Guernsey
BREEDERS' JOURNAL

APRIL 25, 1990

HIGH-CPI COWS
CONVENTION DIRECTORY

Envisioning the Future

MYRTLEDALES RON HOPETTA

MYRTLEDALES ABLE HOPE

MYRTLEDALES JAY HOPE

Hopetta (EX-90)
1/90 PTA: +1,558M +51F +$190 +39P +$174P 99%ILE, PTAT +1.8, CPI +307
Number 25 for CPI
4-02 365D 24,350M 4.3% 1,051F 3.2% 769P
YD +4,560M +160F +$571 +114P +$525P.

Able Hope (VG-88)
1/90 PTA: +1,484M +73F +$217 +45P +$213P 99%ILE, PTAT +1.2, CPI +359
Number 11 for CPI
3-01 365D 20,400M 5.0% 1,025F 3.4% 692P
YD +3,975M +196F +$581 +118P +$568P.

Jay Hope (VG-88)
1/90 PTA: +1,299M +58F +$181 +38P +$176P 99%ILE, PTAT +1.2, CPI +299
Number 29 for CPI
2-01 305D 16,280M 4.8% 785F 3.2% 518P
YD +4,809M +215F +$670 +118P +$619P.

These three cows are backed by Myrtledales Choice Hope, (EX-90) with 21,340M 1,125F 804P. The next two generations are both over 800F.

Sons of the HOPES
MYRTLEDALES JP HANDSOME-ET at Noba, Inc.
MYRTLEDALES VICTORY HERO at Select Sires, Inc.
MYRTLEDALES VICTORY HERCULES at MAGS

Our Reserve All-American Four-Year-Old Cow
Sara (EX-90)
3-06 332D 16,150M 4.5% 720F 3.7% 590P
YD +1,716M +36F +$179 +49P +$170P.

The Prince Andy daughters of the HOPES will be the next generation at Myrtledale. Joining them will be Sara's NP King daughter.

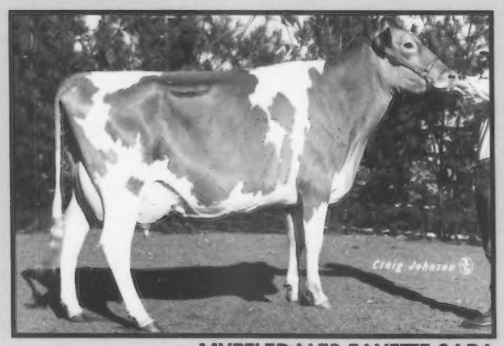

MYRTLEDALES FAYETTE SARA

MYRTLEDALE FARM

MARVIN & PERRY HAMM
Route 4, Box 88, Newberry, South Carolina 29108
Marvin (803)276-3868 ✦ Perry (803)276-1661
Tim Tinsley ✦ Herdsman
One mile South of Newberry on Nance Street, Hwy. 395 ✦ Visitors Always Welcome

Absolutely The Most

SPRING WALK ETTAS GINGER-ET (VG-87)
1/90 PTA: +1,975M +97F +$288 +52P +$272P, PTAT +2.0, CPI +467
Ranked 4th for high-CPI
3-01 305D 2X 24,700M 5.1% 1,248F 3.0% 745P
YD +7,205M +356F +$1,054 +191P +$998P. An Admiral daughter, "Ginger" was flushed to Buttermost with the first choice going to NOBA Inc. Others are still available. Her dam is Spring Walk LH Etta.

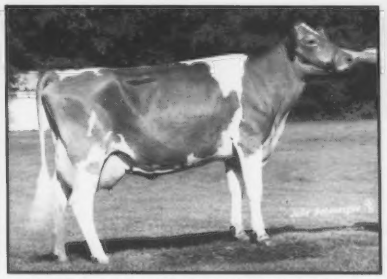

SPRING WALK ETTAS ROBIN-ET (EX-90)
1/90 PTA: +1,386M +72F +$208 +41P +$203P, PTAT +1.9, CPI +352
Ranked 13th for high-CPI
3-00 305D 2X 21,230M 5.1% 1,091F 3.3% 698P
YD +3,904M +213F +$601 +129P +$607P. By Admiral. "Robin," a full sister to "Ginger" is bred to Buttermost and is contracted to 21st Century Genetics.

SPRING WALK TF CARMEN (VG-88)
1/90 PTA: +1,494M +66F +$207 +44P +$202P, PTAT +1.1, CPI +339
Ranked 16th for high-CPI
2-00 365D 2X 21,520M 4.8% 1,036F 3.3% 719P
YD +5,288M +278F +$799 +159P +$784P. By Fayette. Bred to Frank, if a bull calf, it will be for sale.

SHIR LON TEX PATSY (EX-92)GSD
1/90 PTA: +931M +83F +$191 +29P +$190P, PTAT +1.8, CPI +328
Ranked 18th for high-CPI
3-10 365D 2X 25,830M 5.8% 1,510M 3.6% 940P
YD +3,316M +291F +$673 +108P +$676P. By Big Tex. She has three pregnancies by Ideal. If they are bulls, will be available.

SPRING WALK FRANKS PET
1/90 PTA: +1,474M +69F +$210 +44P +$205P, CPI +332
Ranked 17th for high-CPI
3-04 365D 2X 28,650M 4.9% 1,404F 3.2% 923P
YD +8,626M +394F +$1,215 +248P +$1,174P. By Frank.

SPRING WALK T F FAYETTA (VG-86)
1/90 PTA: +1,316M +51F +$172 +34P +$160P, PTAT +2.2, CPI +289
2-02 291D 2X 17,960M 4.2% 763F 2.9% 525P
Ranked 40th for high-CPI
YD +6,472M +237F +$825 +150P +$743P. By Fayette. Her Able bull calf is for sale. "Fayetta" is a granddaugter of the "LH Etta" cow.

SPRING WALK T F BETTA (VG-83)
1/90 PTA: +1,131M +57F +$167 +33P +$163P, PTAT +1.1, CPI +277
Ranked 47th for high-CPI
2-01 365D 2X 15,020M 5.4% 808F 3.4% 514P
YD +1,528M +118F +$286 +42P +$277P. By Fayette. Betta's dam is "LH Etta."

SPRING WALK FRANKS ALLIE (VG-85)
1/90 PTA: +1,254M +38F +$148 +35P +$141P, CPI +236
3-01 365D 2X 18,890M 4.7% 895F 3.4% 643P
Ranked 137th for high-CPI
YD +4,223M +124F +$493 +131P +$487P. By Frank.

SPRING WALK RONS ROBBIE (VG-85) GSD
1/90 PTA: +956M +44F +$135 +28P +$131P, PTAT +1.2, CPI +228
Ranked 166th for high-CPI
4-00 365D 2X 23,230M 5.8% 1,348F 3.5% 802P
YD +3,304M +177F +$504 +101P +$497P. By Ron.

SPRING WALK FRANKS LANETTE (VG-85)
1/90 PTA: +1,032M +40F +$135 +29P +$129P, CPI +210
Ranked 250th for high-CPI
2-11 305D 2X 17,350M 4.8% 825F 3.2% 550P
YD +2,702M +98F +$343 +72P +$322P. By Frank.

SPRING WALK FRANKS AMBER (D)
1/90 PTA: +1,037M +66F +$174 +30P +$169P, CPI +277
Ranked 47th for high-CPI
4-03 305D 2X 24,440M 5.2% 1,268F 3.4% 819P
YD +3,465M +235F +$601 +111P +$602P. By Frank.

SPRING WALK RONS RITA (VG-85)GSD
1/90 PTA: +1,343M +37F +$153 +34P +$140P, CPI +238
Ranked 133rd for high-CPI
4-03 305D 2X 23,140M 4.6% 1,074F 3.2% 732P
YD +4,515M +147F +$548 +120P +$513P. By Ron.

MITCHELLS CHOICE FAYE (EX-90)GSD
1/90 PTA: +904M +64F +$161 +33P +$167P, CPI +271
Ranked 58th for high-CPI
7-09 365D 2X 30,760M 6.4% 1,972F 3.5% 1,077P
YD +3,461M +224F +$585 +144P +$632P. By Choice.

SPRING WALK TF CARMEL (EX-90)
1/90 PTA: +1,038M +34F +$126 +31P +$123P, PTAT +1.0, CPI +212
Ranked 236th for high-CPI
2-03 305D 2X 21,090M 4.5% 948F 3.3% 698P
YD +4,251M +162F +$551 +128P +$539P. By Fayette.

PRIDE N JOY FARMS BT PRAISE-ET (VG-85)GSD
1/90 PTA: +722M +44F +$118 +31P +$129P, CPI +207
Ranked 269th for high-CPI
4-07 365D 2X 19,640M 5.5% 1,090F 3.7% 720P
YD +2,263M +158F +$399 +99P +$438P. By Telestar.

Spring Walk Farm

13079 TR 503, Big Prairie, Ohio 44611
Floyd (216) 378-2273
William (216) 378-2275

GLENVILLE HERALD 42J VERY GOOD

Reg. No.: 19491
Sire Code: 72GU0064
aAa: 126435
Born: July 17, 1977 (Deceased)

SIRE:
CLOVELLY TOP HORNET 575666

DAM:
GLENVILLE MM CAROL (EX)
6y 305D 8,129M 328F 4.03% kg.
Four times on Milk Honor Roll

M.G.S.:
DUNNSHARON MELODY MASTER (VG)

Rolling Direct Sire Comp. Ag. Canada, Aug. '89		
534 daus./97 herds 95% Rep.		-12 -8 -4 0 +4 +8 +12
MILK		+10
FAT	Dev. -.38	-3

AG. CAN. MATURE: MILK +820, FAT -12
1/90 USDA PTA: -247M -.21% -38F -$74 +.00% -9P -$76P

Linear Type Traits Univ. of Guelph, Aug. '89	
390 daus./83 herds 96% Rep.	-12 -8 -4 0 +4 +8 +12
FINAL RATING	+11
Breed Char.	+10
Dairy Quality	+9
Head & Neck	+16
Shoulder & Chest	+1
Capacity	+11
Rump	+10
Legs & Feet	+8
Fore Udder	+9
Rear Udder	+12
Teats & Ligaments	+6
Size	+7
Stature	+5
Style	+9
Dairyness	+5

COMFORT FARMS OTHELLA (VG)
All-Canadian Two-Year-Old Cow
1987 All-American Jr. Two-Year-Old Cow
2y Proj. M176, F165, P191
Bred by George A. Comfort, St. Anns, Ontario

With the addition of nearly one hundred new daughters in his proof, **HERALD** continues to be the active leading type sire in Canada. He combines this with a nice rating of +7 for milk. Breeders should use Herald on cows with high butterfat ratings. Herald is particularly strong in siring cows with high ratings for size, stature, body capacity, rumps and the complete mammary system. Herald has been used in Australia and all reports indicate he has also produced excellent results in that country.

Order Your Semen Today!

16205 COLLINS ROAD
WOODSTOCK, IL 60098
CALL 1-800-292-4MGI

The American Guernsey Association
And Golden Guernsey Inc.
P. O. Box 666
7614 Slate Ridge Blvd.
Reynoldsburg, OH 43068-0666
Telephone (614)864-2409
Fax (614)864-5614
Office Hours 8:00 a.m. - 4:30 p.m. EST
Monday Through Friday

Officers and Directors

President - Phil Tennis, Route 3, Box 35, Hayward, MN 56043. (507)256-4256. *District 5 (IA, KS, MN, NE, ND, SD)'91.*

First Vice President - Ralph Turley, 1030 Marion Avenue, Mansfield, OH 44906. (419)756-2571. *District 2 (OH, PA) '93.*

Second Vice President - Lee Riggs, 1161 Volkman Road, Evansville, IN 47711. (812)867-5035. *District 3, (IN, IL, KY, MI,) '92.*

David Bolin, Route 2, Box 15, Clarksville, IA 50619. (319)278-4288. Director At-Large '91.

E. Cline Brubaker, Route 4, Box 540, Rocky Mount, VA 24151. (703)483-2071. *District 6 (AL, AR, FL, GA, LA, MS, MO, NC, SC, TN, VA) '93.*

Robert Holcomb, RD 1, Box 534, Greene, NY 13778, (607)656-9742. District 1 (CT, DE, ME, MD, MA, NH, NJ, NY, RI, VT, WV) '90.

Joe "Scottie" Payne, 4014 Saddler Lane, Vale, OR 97918. (503)473-2175. *District 7 (AK, AZ, CA, CO, HI, ID, MT, NM, NV, OK, OR, TX, UT, WA, WY) '92.*

Weldon A. Peterson Sr., N10241 County W., Malone, WI 53049. (414)795-4117. *District4 (WI)' 90.*

Truman Weaver, 25202 CR 36, Goshen, IN 46526. (219)875-5664. *Director At-Large. '93*

Administration

Executive Secretary-Treasurer - Erick A. Metzger
Office Manager - Arlene Crosser
Accounting - Mike Ousley, Head Accountant
Belinda Stead, Assistant
Appraisal - Joint Type Coordinator
Allen D. Meyer, 672 13th Ave. East; W. Fargo, ND 58078. (701)282-3913
Records Department - Arlene Crosser, Director
Sheri Spelman - Blood Typing/Type Traits Appraisal Coordinator
Sharyn Abbott- Herd Register Coordinator
Ida Albert - Records Department Assistant
Guernsey Marketing Service
Karla Stockli, Tim Griswold
GMS Specialist- Mark Ligon
Information - Cheri Schroer, Director
Administrative Assistant -Michelle Holbrook

Extension

Matt Hendel, Route 3, Box 9A, Rochester, MN 55904 (IA, MO, MN, ND, SD). 507-533-4784

Arnold Knight, Wisconsin GBA Executive Secretary, Route 2, Markesan, WI 53946. (414)394-3027.

Jim Trotter, PA GBA Business Manager, Rt.1, Box 94A, Enon Valley 16120. (412)667-0834

Leslie Peckham, 825 Robert Street, Fort Atkinson, WI 53538. (414)563-3032. (WI).

Edward J. Wright, 10540 Gratiot Road, Saginaw, MI 48603. (517)781-2967. (IL, IN, KY, MI, OH,).

Consultants

Nancy Hjetland, 2030 Simms, Topeka, KS 66604. (913)273-0479.(KS and NE).

Guernsey BREEDERS' JOURNAL

APRIL 25, 1990

MEMBER IPC LIVESTOCK PUBLICATIONS COUNCIL

Official Publication of the Guernsey Breed
Erick A. Metzger, Managing Editor
Lisa Knapp, Editor
Cheri Schroer, Editor

Volume 158 Number 3

IN THIS ISSUE

FEATURES

All-American Judging Contest 27
AGA Nominees For The AGA Board of Directors 9
Breeding For Success 10
Call to the Annual Meeting Mailed 23
Convention Directory D1
Gold Star Dams 20
Notice of the 113th Annual Meeting 22
Top 300 For CPI 15
Top 30 Indexing Herds 47

Sales

Pennyrile Dispersal 48

Meetings

Maryland GBA Meeting 25
North Carolina State Meeting 25
Oklahoma State Meeting 26
First Female President 26
South Carolina Meeting 48
PDCA Annual Meeting 48

DEPARTMENTS

Staff Comments 8
Management Tips 27
DHIR Production Credits D13, 48
Appraisal Results 52
Appraisal Schedule 52
Fee Schedule 52
Genetic Recovery Agents 52
Calendar/Index 53

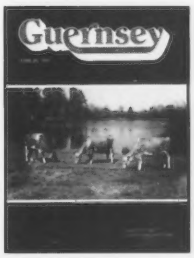

About the Cover

The three high-CPI cows on the cover of this month's issue are maternal sisters, bred and owned by Myrtledale Farm in Newberry, South Carolina. Pictured left to right are Myrtledales Ron Hopetta, Myrtledales Able Hope and Myrtledales Jay Hope. Photographer Steve Mills of Saluda, South Carolina, captured this scene at Myrtledale Farm. For more information about these sisters see page 10.

Subscription Rates: $15 (US) per year, $35 (US) for three years in the United States and Canada; $18 (US) outside United States and Canada; $30 first class mail in United States; foreign airmail subscription rates on request. Microfilm subscriptions available.
Postmaster: Send address changes to *Guernsey Breeders' Journal*, Carol Curry, Circulation Manager, 7614 Slate Ridge Blvd., P. O. Box 666, Reynoldsburg, OH 43068-0666. When changing your subscription to new address, please give the old address and zip code as well as the new.
Second class postage paid at Reynoldsburg, OH 43068 and at additional mailing offices.
Guernsey Breeders' Journal (ISSN 0017-5110) is published monthly except January and July.
Closing date for advertising and editorial information is 55 days preceding publication. Each issue is mailed approximately 10 days prior to publication. Advertising rates upon request. Mail to *Guernsey Breeders' Journal*, 7614 Slate Ridge Blvd. P. O. Box 666, Reynoldsburg, OH 43068-0666. (614)864-2409.

Here's What's Happenin

The Heifer Gallery

25 heifers are due to calve between now and the middle of summer.

- Sires include Baker, Andy, Skytop, Fayette Jack, Invest, Journey, Mel & Fayette
- Service sires include Tel Victory, Honor, Bionic, Pender and other young sires
- 10 are either All-Americans, All-American nominees or out of All-American and All-American nominated dams
- 10 are out of Excellent dams or grandams with the rest backed by Very Good dams
- The dams lactations average 20,000M & 820F
- Two are from dams with over 100,000 pounds of lifetime milk production

Land Of Living Farm

at the Ayars...

Semen for sale

Fayette	Jericho	Maverick	Fayvor Lad
Big Tex	Honor	King Henry	Deacon
Andy	Jupiter Playboy	Admiral	

Top Caliber cattle available

Land Of Living A Marvelous (EX-90)
2-01 305D 18,580M 754F Act.
3-02 Proj. 305D 18,630M 860F Act.
Sired by Austin and backed by a Very Good Admiral.

Land Of Living Tex Cutsie (VG-87)
4-10 Proj. 305D 16,910M 787F Act.
A Big Tex from a VG Admiral and a VG grandam.

Land Of Living ADM Vonnie (VG-80)
4-07 Proj. 305D 15,790M 747F Act.
By Admiral and from an Excellent Fayes Future.

Land Of Living Invest Scarlet (VG-86)
2-04 Proj. 305D 13,760M 611F Act.
An Invest from a VG Ron. She's bred to Frank.

Land Of Living Tex Familiar (VG-88)
2-01 365D 20,020M 4.0% 799F 3.1% 628P
3-02 365D 22,930M 4.2% 959F 3.2% 723P
4-07 Proj. 305D 19,020M 809F Act.
By Big Tex and from two Very Good dams.

Sunny Da Fayvors Maple (VG-88)
3-02 Proj. 305D 18,590M 879F Act.
This potential Excellent is bred to Fayette. She will show as a four-year-old.

Laeschland ADM Doll (VG-83)
2-04 365D 23,900M 4.0% 966F 3.5% 828P
By Admiral and from an Excellent dam. She is bred to Frank.

Land Of Living Jake Allegro (VG-87)
2-02 Proj. 305D 15,000M 694F Act.
Res. All-American Summer Yearling
A Jake from an Honor.

Land Of Living TF Golden-ET (VG-87)
1st Lact. proj. 20,970M 811F Act.
A Fayette from an Excellent Choice.

Many more available.

Starting price on available animals is $1,000, terms are available.
We are always looking for that special, fancy individual with a pedigree to buy!

Our operation consists of three milk strings.

The RHA for all strings: 17,526M 4.7% 831F 3.5% 612P

The RHA for the Guernsey string 1: 32 cows 19,037M 4.7% 903F 3.4% 633P

John and Bonnie Ayars Family
4381 Rosedale Rd., Mechanicsburg, Ohio 43044
Telephone (614)857-1273

STAFF COMMENTS

Service Sire Selection

What is going on in the milk markets? The base price for milk is decreasing and may go lower. Butterfat differentials have been decreasing and there is even talk of a "butterfat tax" to help offset the cost of CCC purchases of "reserve" butter. Protein is in demand and the National Milk Producers Federation along with Holstein-Fresian Association of America are endorsing multiple component pricing in all Federal Milk Marketing Orders. With all of this turmoil, how should service sires be selected, especially when the results of these matings will not enter the milking strings for another three years?

We can safely assume that milk pricing programs will continue to use a base price for milk along with a "differential" for a higher butterfat or protein percentage than the standard. Unfortunately, this gives the illusion of a pricing system based on the component percentages when, in reality, the payment is actually based on pounds.

What is the difference between a selection program based on percentages or pounds? Table 1 shows several different selection programs. The top ten active-AI bulls for pounds of combined butterfat and protein, pounds of butterfat, pounds of protein, pounds of milk, percent butterfat and percent protein have been grouped and then averaged for each of the production traits. The bottom line is the overall active-AI average of +808 pounds of milk, +31 pounds of butterfat and +25 pounds of protein, -.04% butterfat, -.02% protein and +56 pounds combined butterfat and protein. It is interesting to note that using the top 10 bulls for either percent butterfat or percent protein results in almost the same pounds of combined butterfat and protein as in an average AI bull's proof. Obviously, this selection program will yield relatively little progress in these yield traits. Not only do we not see much gain in total pounds of butterfat and protein, but we see a decrease in milk production from the average AI bull.

If we look at the top of the table, a selection program directly on pounds of butterfat plus pounds of protein, as expected, gives the highest increase in combined fat and protein (CFP) at +73 pounds. Under this program, we also see a significant increase in milk at +911 and increases in the component percentages as well. Selection for butterfat alone or protein alone gives almost as much increase in CFP at +73 and +68, respectively. Selection for pounds of butterfat increases butterfat percent to +.03 and decreases protein percent slightly, but gives a smaller increase in pounds of milk. Selection for protein pounds decreases protein percent slightly, decreases butterfat percent more but increases milk to +997. Finally, selection for milk alone is not as effective as direct selection for CFP, but does dramatically increase pounds of milk and dramatically decreases butterfat and protein percentages.

What does this mean in the terms of results in a milkcheck? Let's assume a herd has a rolling herd average (RHA) of 14,000M 4.6% butterfat and 3.6% protein. Let's also assume that they are receiving a base price for milk of $11.00/cwt with a butterfat differential of 12 cents per point above 3.5% and a protein premium of 18 cents per point above 3.2%. Their average gross income per cow would be as follows:

$11.00/cwt base price	$11.00
11 points of butterfat @ $.12	1.32
4 points of protein @ $.18	.72
$13.04/cwt x 140.00 cwts/cow	
= $1,825.60/cow	

If this herd moved their herd average by the average of the top CFP bulls, the results would be:

RHA 14,911M 4.61%F 3.61%P	
$11.00/cwt base price	$11.00
11.1 points of butterfat @ $.12	1.33
4.1 points of protein @ $.18	.74
$13.07/cwt x 149.11 cwts/cow	
=$1,948.87/cow	

On the other hand, if the top percent protein bulls were used, the results would be:

RHA 14,594M 4.65%F 3.64%P	
$11.00/cwt base price	$11.00
11.5 points of butterfat @ $.12	1.38
4.4 points of protein @ $.18	.79
$13.17/cwt x 145.94 cwts/cow	
=$1922.03/cow	

Based on these prices, the daughters of the top CFP bulls produce $26.84 more income per lactation than the daughters of the top percent protein bulls. But, as we know, the milk prices will be different three years from now when these daughters start milking. Let's assume that the base milk price drops to $10.00/cwt. that the butterfat differential decreases to 10 cents per point and that protein differentials go up to 25 cents per point. Now let's compare the results:

Top CFP bulls

RHA 14,911M 4.61%F 3.61%P	
$10.00/cwt base price	$10.00
11.1 points of butterfat @ $.10	1.11
4.1 points of protein @ $.25	1.025
$12.135/cwt x 149.11 cwts/cow	
=$1809.45/cow	

Top percent protein bulls

RHA 14,594M 4.65%F 3.64%P	
$10.00/cwt base price	$10.00
11.5 points of butterfat @ $.10	1.15
4.4 points of protein @ $.25	1.10
$12.25/cwt x 145.94 cwts/cow	
=$1787.76/cow	

TABLE 1
AVERAGES FOR GUERNSEY SIRES - JANUARY 1990
AVERAGES OF PD'S FOR:

RANKED ON PD'S FOR	NO.OF BULLS	MILK	FAT	PROTEIN	% FAT	% PROTEIN	COMBINED FAT + PROTEIN POUNDS
C (F+P)	11	911	42	31	.01	.01	73
FAT	10	869	44	29	.03	-.01	73
PROTEIN	10	997	35	33	-.07	-.01	68
MILK	10	1097	31	29	-.14	-.06	60
% PROTEIN	10	594	34	26	.05	.04	60
% FAT	10	606	34	24	.08	.02	58
ACTIVE-AI AVG	35	808	31	25	-.04	-.02	56

The daughters of the top CFP bulls still beat the daughters of the top percent protein bulls by $21.68 per lactation.

From this study, it is apparent a program of selection for pounds of butterfat, protein or CFP is more profitable than a selection program for percentage. This is especially true as we look forward to the future milk market.

Pleasant View Premier Tonya
6-7 305D 17,000M 4.2% 698F 3.5% 596P
has 2 Buttermost Daughters

PLEASANT VIEW GUERNSEY FARM
Walter J. Jr., Elaine, Cheryl & Butch Lueder
W2950 Oaklawn RD., Neosho, WI 53059
Phone 414-625-3338

NATIONAL CONVENTION
JUNE 15-18
EVANSVILLE, INDIANA

1990 Nominees For The AGA Board of Directors

Upon the closing of the 112th annual meeting, American Guernsey Association (AGA) President Phil Tennis of Hayward, Minnesota, appointed two committees to nominate the candidates for the board of directors openings in 1990. The committees that determined the nominees for the 113th National Convention in Evansville, Indiana are as follows: District One: Richard Merritt of Farmington, Connecticut, chairman; Seth Schnebly of Clear Spring, Maryland and Roland Ripley of Cortland, New York. District Four: Dale Jensen of Amery, Wisconsin, chairman; Phil Laesch of Curtiss, Wisconsin and Ken Lurvey from Dousman, Wisconsin.

District 1

All active members of District One may vote for the nominees for the directorship which represents the states of Connecticut, Delaware, Washington D.C., Maine, Maryland, Massachusetts, New Hampshire, New Jersey, New York, Rhode Island, Vermont, West Virginia and foreign countries. The nominees for the four-year term are Richard J. Cronin of Jane Lew, West Virginia and Robert Holcomb from Greene, New York.

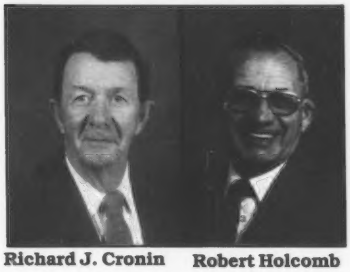

Richard J. Cronin **Robert Holcomb**

Richard J. Cronin

In partnership with his son Stephen, Richard Cronin has developed Cronin Farms into a thriving dairy operation. The 100 percent registered Guernsey herd resides on a 385 acre farm. The 55 milking cows produce milk for Producers Dairy Inc. This milk is processed and bottled in glass and home delivered under the Golden Guernsey trademark throughout the Clarksburg, West Virginia area. The Dairy is owned by Cronin and the Paul Nay family of Riverbend Farms.

A strong supporter of AGA programs, he has participated in the Total Performance Evaluation program, is a member of MAGS and the Guernsey Sire committee for Sire Power Inc. Over the years many Excellent cows have been breed at Cronin Farms with the top honor received in 1988 when the herd was listed as a top 30 herd for Cow Index Dollar.

Cronin is a member of the St. Matthew United Methodist Church, Farm Bureau, Lewis County Cattleman's Association and is the treasurer of the West Virginia Dairy Cattle Show. An active member in additional community and state activities, Cronin has received the premier breeder and exhibitor banners at the West Virginia State Fair.

A recipient of the Honorary State Farmer in the state of West Virginia, Cronin and his wife Josephine of 42 years have two sons and four granddaughters and one grandson. One son, Stephen is a partner in Cronin Farms while the other son, Joseph is an engineer in Virginia.

Robert Holcomb

Running for re-election is board member Robert Holcomb from Greene, New York. A director and president of the New York State Guernsey Breeders' Cooperative, Holcomb is currently in partnership with his son Donald.

This 100 percent Guernsey farm is comprised of 115 head of registered cattle. Besides milking Guernseys Holcomb farms 370 acres. He participates in the TPE program, is a GBJ contract advertiser and samples young sires.

Holcomb Guernsey Farm has been the recipient of many premier breeder and exhibitor banners at both state and national shows. The premier banner was presented to Holcomb four times at NGS-Harrisburg and has had Guernseys receive the grand champion female honor at both the New York State Fair and the Eastern States Exposition. He has bred 16 Excellent cows and five All-Americans.

Holcomb and his wife, Edith have two children, Donald and Duane.

page 23

Mt. Ararat Farm

MT ARARAT FAYETTE FAY
1/90 PTA: +1,248M +60F +$180 +41P +$182P, CPI +292
37th for high-CPI
3-06 332D 2X 19,350M 4.7% 915F 3.4% 662P
YD +5,009M +242F +$725 +166P +$733P. By Fayette. Her 87-point Hollirex dam made 18,900M 956F 688P.

MT ARARAT FANCY CORA (VG-81)GSD
1/90 PTA: +1,072M +55F +$160 +42P +$171P, CPI +268
62nd for high-CPI
3-07 330D 2X 18,490M 5.3% 980F 3.6% 659P
YD +3,084M +150F +$448 +117P +$474. By Welcome Wistars Fancy. "Cora" has two daughters that made up to 15,610M 724F 554P. The Gold Star dam made 19,010M 6.1% 1,158F 3.9% 739P at 5-10. She is appraised VG-83.

MT ARARAT PREMIER DOROTHY (VG-87) GSD
1/90 PTA: +902M +47F +$136 +31P +$139P, CPI +222
185th for high-CPI
5-00 305D 2X 20,760M 5.3% 1,094F 3.3% 687P
YD +2,751M +127F +$389 +91P +$394P. By Premier. The VG Gold Star dam has a best record of 6-04 18,700M 892F 649P. She made over 1,000F at 8-11 also.

Mt. Ararat
372 Mt. Ararat Farm Road, Port Deposit, MD 21904
Owner
Frank D. Brown, Jr.
Port Deposit, MD 21094
Nevin Kratz, Herdsman
(301) 378-4144

BREEDING FOR SUCCESS

Able Hope, Ron Hopetta and Jay Hope. Three sisters...three high-CPI cows...three high producers...three high appraisal scores...one prefix - Myrtledale.

The Myrtledale prefix was originated by Jesse Frank Hawkins over 50 years ago. He established the Myrtledale registered Guernseys on a farm east of Newberry, South Carolina. Marvin Hamm, an employee of Hawkins from the time he was seventeen, eventually purchased the farm and the Guernseys in the early 60's. He and his son Perry, along with his family, have continued to breed registered Guernsey cattle on the dairy.

The dreams and goals first established by Hawkins, then by the Hamms, have resulted in these three high-CPI sisters which carry the Myrtledale prefix. They are daughters of Myrtledales Choice Hope, a 90-point Kellogg Minnies Choice daughter. "Choice Hope" has January 1990 predicted transmitting abilities (PTA) of +1,351M +70F +$220 +42P +$201P 99%ILE, PTAT +0.9, CPI +330. At age three years, seven months she produced 21,340M 5.3% 1,125F 3.8% 804P in 323 days. The next dam is sired by Lay Laine T B Paramount and had lactations to 800F. The third dam also had records over 800F.

Each of these sisters has continued the family legacy of high-test and type and all have developed into individually profitable cows. The oldest daughter, Myrtledale Ron Hopetta is an Excellent daughter of Idle Neer Rondas Hornet born in March of 1984. Currently ranked number 25 on the high-CPI list, she has January PTA credits of +1,558M +51F +$190 +39P +$174P 99%ILE, PTAT +1.8, CPI +307. Her highest and most current record at 4-02 365D is 24,350M 4.3% 1,051F 3.2% 769P.

With the encouragement and help of John and Bonnie Ayars of Mechanicsburg, Ohio, "Hopetta" was flushed to Olympic View Prince Andy-Twin. The flush resulted in seven daughters with ownership split between the Ayars and Myrtledale. Ted Renner of Dalton, Ohio, also owns one of the older ETs. Three other daughters are still owned by Myrtledale. "Halo-ET" is projected to over 19,800M and 880F while her full-sister, "Harmony-ET" just calved and had 60 pounds on her first test.

Hopetta's son by Wheatland Jupiter Playboy is enrolled in the Noba Inc. young sire sampling program. Myrtledales JP Handsome-ET is being used as a young sire in the Myrtledale herd.

Hope's next daughter is an October 1985 Rozelyn D M Ernies Able. Myrtledales Able Hope is Very Good at 88 points with a 3-01 record of 20,400M 5.0% 1,025F 3.4% 692P in 365 days. Number 11 on the high-CPI list, her PTA is +1,484M +73F +$217 +45P +$213P 99%ILE, PTAT +1.2, CPI +359. She has a Bettswards Telestar Victory son that was born in December 1988. Myrtledales Victory Hero is currently being sampled by Select Sires Inc. "Able Hope" also has a Prince Andy daughter that is due to calve in July and a November Lincrest Telestar Buttermost heifer calf. She is carrying another Buttermost calf that is under contract to American Breeders Service.

Born a year later, Myrtledales Jay Hope is an 88-point daughter of Lone Palm Jeans Jay. Her PTA is +1,299M +58F +$181 +38P +$176P 99%ILE, PTAT +1.2, CPI +299. This ranks her 29th on the list of high-CPI cows. She finished a two-year-old record at 16,280M 4.8% 785F 3.2% 518P. She has one son, Myrtledales Victory Hercules, that is being proven through the Mid-Atlantic Guernsey Sires and Noba Inc. young sire sampling program. He is also a December 1988 Victory son.

Another high-CPI cow that traces back to this family is Myrtledales Pender Hayley. Ranked number 50, this Kellogg E Choice Pender daughter has a PTA of +1,164M +58F +$171 +40P +$175P 99%ILE, CPI +276. She made over 20,000M and 1,000F as a three-year-old. Her September 23, 1988 Utopia Premier Playboy daughter is developing into a promising heifer.

> Over the years the Myrtledale herd has strived to breed the "sound, functional and profitable Guernsey cow."
>
> *Perry Hamm*

Other high-CPI cows have included a VG-84 Gold Star Dam sired by Dutch Mill Telestars Fayette. Myrtledales Fayette Jelly appeared on the high-CPI list numerous times. She had records to 899F and was backed by an Olympic View B Maverick dam with 670F. Myrtledales Ron Peggy also made appearances on the high-CPI list. A Very Good daughter of Ron, she produced records to 700F. She has an 88-point Nells Glow Telestar Milestone daughter projected to 14,000M as a two-year-old.

The Myrtledale cattle are not only known for their production and index, but also for their showing abilities. Myrtledales Fayette Sara was named the Reserve All-American Four-Year-Old Cow this past year. A 91-point daughter of Dutch Mill Telestars Fayette, she made a 3-06 record of 332D 16,150M 4.5% 720F 3.7% 590P. She calved in August with a Clearbranch N P King-ET daughter. "Sara" is backed by two Very Good dams that both produced records over 824F.

In 1987, Myrtledale Farm had a Junior All-American Nominee with Myrtledales Fayette May. This senior two-year-old cow was another Excellent Fayette daughter that made 2-11 365D 18,150M 5.0% 908F 3.8% 685P. She has three daughters, the oldest is a Jeans Jay daughter, the other a Prince Andy and a December ET by Kelloggs E Choice Pender.

Myrtledale Guernseys have also received Milk Flow Queen distinctions, top herd production awards and individual cow production awards, both on the state and national level.

Many young sires carry the Myrtledale prefix. A member of Select Sires Inc., young sire program and the Mid-Atlantic Guernsey Sires young sire program, numerous Myrtledale genetics have been added to the young sire prospects of the future.

As members of the American Guernsey Association (AGA), the Hamms have utilized AGA programs to increase the value of their cattle. Besides MAGS, Myrtledale Farm is a contract advertiser with the Guernsey Breeders' Journal, enrolled in the Total Performance Evaluation program and have the cattle regularly appraised. They have also merchandised cattle through Guernsey Marketing Service.

Currently the farm is under the management of Perry. He took over as his father moved into the role of consultant. It has been a family operation throughout the years, with his four children now helping as needed. Julie, the oldest, feeds calves, helps with the paperwork and fills in as milker now and then. Perry's son, Jody, though employed off the farm, continues to maintain an active interest in the Guernseys. He is currently the vice president of the South Carolina Guernsey Breeders' Association. Perry's two other daughters, Cherie and Christie also help out as needed.

Perry started helping his father milk the herd at age 13. In 1968 he assumed the responsibility of the breeding program. Currently the farm consists of 300 acres plus pasture. About 155 head pass through the double herringbone parlor twice a day. Over 320 Guernseys are owned by the Hamms.

A vital part of the operation is the Myrtledale herdsman, Tim Tinsley. Perry describes him as a team player willing to help out as needed. Tinsley helps with the milking, breeds most of the cows, keeps a watchful eye on herd health and helps with the crops as needed. Perry also employs additional people to help milk and harvest crops.

page 29

ABS AMERICAN BREEDERS SERVICE
Committed to earning your business

PULL OUT AND SAVE YOUR 1990 GUERNSEY SIRE DIRECTORY!

Guernseys

ABS - Prepared to Help You Meet the Challenge

We are beginning a new decade with greatly improved tools for breeders to improve both production and type. DHI records, frozen semen, accurate genetic evaluations and linear type traits have all been major factors that have helped to increase the production of our cows by more than 100% since 1940. Our present management conditions have increased the stress under which cows produce, and that makes functional type more important. The dairy industry is more fully recognizing the real value of milk solids and the Guernsey breed will have more opportunity than ever to sell its quality milk and to merchandise breeding stock.

ABS has the bulls and is committed to helping you meet those challenges with the strongest Guernsey lineup available in A.I. today. Three of the top seven active PTI sires are BUTTERMOST, VICTORY and KING. ADML DAVIS, INVEST, MILES and TONY offer tremendous genetic variety. Examine the variety of pedigrees and strong type patterns from each of these bulls. As we look into the next decade, top-pedigreed young sires will make our future at ABS very bright. Our goals are to emphasize high protein (PRINCE JAMES and HATMAN), hard-working cow families (ENHANCER and JIMCO) and strong functional type (JOEY and SNOWKING) to produce the VICTORYs, KINGs and BUTTERMOSTs of the 1990s.

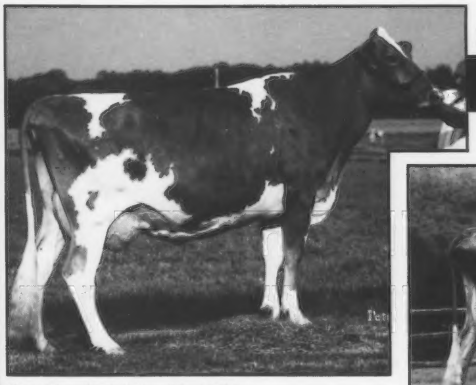

Dtr: Flor Vick V Sophie E-90
4-04 2X 305D 15200M 4.6% 703F 3.9% 596P
Vic Klaustermeier, Lester Prairie, MN

29 G0838
VICTORY

Dtr: Valley Farms Mindys Moonglow E-90
3-02 2X 365D 20760M 4.1% 844F 3.0% 618P
Peb-L-Brook Farm, Manitou Beach, MI

Bettswards Telestar VICTORY 595722
Born 10-11-81 aAa 2 3 1 6 5 4
Acquired from Uriel Dosch and Sons,
Richland Center, WI
Use on Able, FAYVOR and ADMIRAL daughters

USDA PTA 1/90 ('90) Dtrs 126 Hrds 79 PTI +223

Milk	+976M	% Test	Lbs.	Rel
Fat	+$134	-.01	+42	90%
Prot.	+$128	-.05	+27	89%
CY$	+$125	CFP +69		

Avg. Std. Yield 13882M 4.54% 630F 3.50% 479P
PTAT +1.3 AGA 1/90 63 Dtrs Rel 84%

Improves:
* Rear Udder Height & Width
* Angularity
* Rear Leg Set

Will Not Improve:
* Fore Udder
* Teat Placement
* Strength

Maurana Wis Telestar 586731
USDA PTA +665M +32F +27P 99% Rel 1/90
+0.1 PTAT 99% Rel 1/90 AGA PTI +166

Bettswards Billy Verna 2669784 E-91 GSD
2-02 2X 325D 16790M 5.3% 883F
3-04 2X 305D 17220M 4.8% 826F
4-06 2X 333D 17470M 6.0% 1052F
5-06 2X 364D 19480M 5.8% 1125F
6-08 2X 305D 20040M 5.5% 1112F
7-09 2X 305D 15040M 5.1% 774F

Lyrene Myras Wistar 537680

UVM Princess Ramona 2458757 E-93

Burgers Place Billy 511244

Level Green Beau Velma 2582927 D-76
Sire: Roes Mor Dari Beau 577144

AGA 1/90 63 Daughters 84% Rel

Udder Cleft	0.2	
R.U. Height	1.9	Exceptional
R.U. Width	1.5	Rear Udders
Udder Depth	0.3S	
F. Attachment	1.0-	Bulgy
F.T. Placement	1.1W	Wide
R. Leg Set	0.2P	Nearly Ideal
Foot Angle	0.8L	
Rump Angle	0.6H	
Thurl Width	0.3-	
Dairy Form	1.9	Very Angular
Strength	1.2-	Not Strong
Stature	0.3	

29 G0863
BUTTERMOST

USDA PTA 1/90 ('90)			Dtrs 77	Hrds 55	PTI +230
Milk	+879M	%Test	Lbs.	Rel	
Fat	+$137	+.07	+49	82%	
Prot.	+$134	-.04	+26	81%	
CY$	+$134		CFP +75		
Avg. Std. Yield	14077M	4.59%	646F	3.50%	487P
PTAT +1.1	AGA 1/90		35 Dtrs	Rel 72%	

Dtr: Link Acres Buttermost #179-Grade
2-06 2X 56D 2274M 5.5% 125F 4.0% 91P Inc.
Dave Link, Big Bend, WI

Improves:
* Stature
* Teat Placement
* Angularity
* Rear Leg Set
* Adds Slope To Rump

Will Not Improve:
* Fore Udder

Lincrest Telestar **BUTTERMOST 596990**
Born 1-17-83 aAa 4 2 3 1 5 6 DMS 3-4+3/5
Acquired from Western Guernsey Sires,
Reynoldsburg, OH

Maurana Wis Telestar 586731
USDA PTA +665M +32F +27P 99% Rel 1/90
+0.1 PTAT 99%Rel 1/90 AGA PTI +166

Lincrest Admiral Buttermiss 2760679 V-85 GSD
2-02 2X 302D 10440M 5.6% 580F
3-01 2X 305D 11310M 5.6% 639F
4-05 2X 318D 16760M 5.5% 930F
5-05 2X 305D 11580M 5.4% 631F 4.4% 504P

MGS: Welcome Choice Admiral 590165
Third Sire: McDonalds Top Pilot 585588

AGA 1/90 35 Daughters 72% Rel

Udder Cleft	0.7	Good Crease
R.U. Height	0.3	
R.U. Width	0.1	
Udder Depth	0.4D	
F. Attachment	1.1-	Does Not Improve
F.T. Placement	0.5C	Correct
R. Leg Set	0.3S	
Foot Angle	0.2L	
Rump Angle	2.5S	Extreme Slope
Thurl Width	0.3-	
Dairy Form	1.9	Very Angular
Strength	0.2-	
Stature	1.3	Very Tall

29 G0921 (Pending)
HATMAN

Jensgolden Victory **HATMAN-ET 600754**
Born 3-9-89 aAa 2 6 1
DMS 2-6+2/4-1
Bred by Dale A. Jensen, Amery, WI

Sire: 29 G0838 VICTORY

1/90 ABS Indexes	PTAP$	%Prot.	Prot.	PTAM	%Fat	Fat	Type
4-Generation Pedigree Index:	+$114	-.02%	+27P	+859M	-.02%	+35F	+0.9
Parent Average:	+$137	-.03%	+33P	+1051M	-.04%	+41F	+1.0
4-Generation Pedigree Index PTI: +195							

HATMAN is one of the highest Pedigree index calves the breed will sample in 1990. His sire, VICTORY, is certainly the premier sire in the breed. At number five on PTI, he's noted for siring tall, straight, stylish cows with super rear udders. HATMAN's dam, Jensgolden Pender Hattie, completes four generations of Very Good or Excellent cows. A Pender daughter, she has records to 18,280M. In addition, she is among the top on the CPI list. Hattie's dam, the Telestar Holiday cow, is E-90 and has records over 21,000M with over 1,000F. We expect HATMAN to sire tall cows with deep rib, correct feet and legs and excellent rear udders. Use HATMAN on SKYTOP, Pride and Frank daughters.

Bettswards Telestar Victory 595722
USDA PTA 1/90 ('90) +976M
Fat +$134 -.01% +42F 90% Rel
Prot. +$128 -.05% +27P 89% Rel CY$ +$125
AGA 1/90 PTAT +1.3 84% Rel PTI +223

Maurana Wis Telestar 586731
PTA +665M +32F +27P PTAT +0.1 PTI +166

Bettswards Billy Verna 2669784 E-91 GSD
6-08 2X 305D 20040M 5.5% 1112F

Jensgolden Pender Hattie 2890609 V-83
2-07 2X 321D 14950M 3.5% 530F 3.5% 519P
3-08 2X 334D 18280M 4.1% 753F 3.4% 622P
PTA 1/90 +$142 +1125M -.08% +40F -.01% +38P
PTAP$ +$144 1/90 PTAT +0.7 CPI +241

Kellogg E Choice Pender 592570
PTA +1271M +44F +43P PTAT +0.8 PTI +269

Jensgolden Telestar Holiday 2838039 E-90 GSD
3-07 2X 335D 17160M 5.1% 877F 3.8% 656P
4-08 2X 365D 18400M 4.8% 891F 3.8% 690P
6-00 2X 365D 21740M 5.0% 1085F 3.5% 765P
Third Sire: Maurana Wis Telestar 586731
Fourth Sire: Housleys Dari Fayvor 580919

29 G0922
SNOWKING

Valley Veue V
SNOWKING-ET 600913
Born 7-3-89 aAa 2 6 1
Bred by Staehely Brothers,
Oregon City, OR

Dam: Valley Veue King Snowbunny
2-07 2X 305D 15710M 4.7% 731F 3.4% 535P

1/90 ABS Indexes	PTAP$	%Prot.	Prot.	PTAM	%Fat	Fat	Type
4-Generation Pedigree Index:	+$109	-.03%	+23P	+779M	+.02%	+37F	+0.7
Parent Average:	+$101	-.04%	+21P	+746M	+.01%	+34F	+1.1
4-Generation Pedigree Index PTI: +185							

SNOWKING combines two of the breed's best bulls- VICTORY and KING. VICTORY, the number five PTI bull in the breed, is noted for siring high production and tall, straight cattle that have excellent rear udders with good support. SNOWKING's dam, Valley Veue King Snowbunny, is a tall, strong cow with a superb udder, scoring 88 points on her first classification. In addition, she is backed by a Very Good TELESTAR daughter and the next dam is a E-91 Quantity. We expect SNOWKING to sire stature, frame, rib, correct leg set and superb udders with especially high rear udders.

Bettswards Telestar Victory 595722
USDA PTA 1/90 ('90) +976M
Fat +$134 -.01% +42F 90% Rel
Prot. +$128 -.05% +27P 89% Rel CY$ +$125
AGA 1/90 PTAT +1.3 84% Rel PTI +223

Maurana Wis Telestar 586731
PTA +665M +32F +27P PTAT +0.1 PTI +166

Bettswards Billy Verna 2669784 E-91 GSD
6-08 2X 305D 20040M 5.5% 1112F

Clearbranch Jeans N P King-ET 596262
PTA +850M +44F +26P PTAT +0.3 PTI +206

Valley Veue King Snowbunny 2913761
2-07 2X 305D 15710M 4.7% 731F 3.4% 535P
4-00 2X 96D 6724M 4.7% 407F 3.5% 302P Inc.
PTA 1/90 +$76 +516M +.02% +26F -.02% +15P
PTAP$ +$74 1/90 PTAT +0.9 CPI +131

Snowhite of Red Fir 2842044 V-82
3-06 2X 305D 14030M 4.5% 628F 3.4% 477P
4-06 2X 305D 17890M 4.4% 787F 3.3% 591P
5-08 2X 305D 17260M 4.2% 733F 3.2% 556P
Third Sire: Maurana Wis Telestar 586731
Fourth Sire: Schwinghamer Farm Quantity 5793

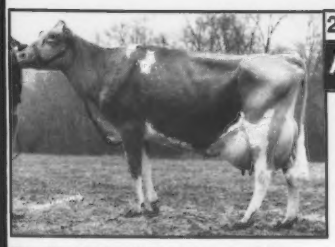

29 G0858
ADML DAVIS

Guerndean Dixie
ADML DAVIS-ET 597092
Born 3-26-83 aAa 6 1 2 4 5 3
Acquired from W. Dean Forsyth, Windsor, CO

Dtr: Maple Knoll Davis Janet V-85
3-01 2X 347D 18350M 5.2% 958F 3.8% 704P
Richard & Victoria Smith, New Hope, PA

USDA PTA 1/90 ('90) Dtrs 194 Hrds 111 PTI +176

Milk	+881M	% Test	Lbs.	Rel
Fat	+$110	-.06	+31	92%
Prot.	+$106	-.05	+25	92%
CY$	+$105		CFP +56	

Avg. Std. Yield 13349M 4.49% 600F 3.50% 461P
PTAT +0.3 AGA 1/90 93 Dtrs Rel 87%

Improves:
* Stature
* Udder Cleft
* Udder Depth
* Straightens Rear Legs
* Adds Slope to Rumps

Will Not Improve:
* Thurl Width

AGA 1/90 93 Daughters 87% Rel

Udder Cleft	2.9	Exceptional
R.U. Height	0.0	
R.U. Width	0.7-	
Udder Depth	0.9S	Carried High
F. Attachment	0.0	
F.T. Placement	0.3W	
R. Leg Set	0.7P	Straightens
Foot Angle	0.4S	
Rump Angle	1.8L	Slopes
Thurl Width	1.4-	Narrow
Dairy Form	0.6	
Strength	0.7-	
Stature	1.0	Tall

Welcome Choice Admiral 590165
USDA PTA +642M +29F +17P 99% Rel 1/90
+0.7 PTAT 98% Rel 1/90 AGA PTI +147

Zabels F W P Dixie 2690121 E-90 GSD
3-00 2X 365D 28930M 5.1% 1,473F
4-02 2X 307D 27710M 5.2% 1,445F 3.3% 914P
6-05 2X 365D 28300M 4.1% 1,153F 3.3% 946P
11-01 2X 365D 28540M 4.3% 1,214F 3.2% 908P
Lifetime 2744D 190340M 4.3% 8499F
MGS: Falcons Wistar Patrician 583873
Third Sire: Woodacres Fond Prince 581390

29 G0846
KING

Clearbranch Jeans
N P KING-ET 596262
Born 3-1-82 aAa 1 5 6 4 2 3
Acquired from Clearbranch Farm, Fort Valley, GA
Sampled jointly with Western Guernsey Sires, Reynoldsburg, OH

Dtr: Valley Veue King Snowbunny V-88
2-07 2X 305D 15710M 4.7% 731F 3.4% 535P
Don Staehely, Oregon City, OR

Use on Able, Fayette, TELESTAR and Tex daughters

USDA PTA 1/90 ('90) Dtrs 113 Hrds 62 PTI +206

Milk	+850M	%Test	Lbs.	Rel
Fat	+$127	+.04	+44	87%
Prot.	+$126	-.02	+26	86%
CY$	+$126		CFP +70	

Avg. Std. Yield 14498M 4.58% 664F 3.50% 501P
PTAT +0.3 AGA 1/90 73 Dtrs Rel 84%

Improves:
* Adds Set To Rear Legs
* Angularity
* Adds Slope To Rump

Will Not Improve:
* Teat Placement
* Fore Udders
* Udder Depth

AGA 1/90 73 Daughters 84% Rel

Udder Cleft	0.3-	
R.U. Height	0.5-	
R.U. Width	0.8	Improves
Udder Depth	1.1D	Capacious
F. Attachment	1.4-	Bulgy
F.T. Placement	0.9W	Wide
R. Leg Set	1.9S	Set
Foot Angle	0.2L	
Rump Angle	1.1L	Slope
Thurl Width	0.2-	
Dairy Form	1.3	Angular
Strength	0.2	
Stature	0.1	

Kellogg Nances Prince 579650
USDA PTA +37M +2F -4P 97% Rel 1/90
-0.4 PTAT 94%Rel 1/90 AGA PTI -6

McDonalds Darimost Jean 2639509 E-90 GSD
2-02 2X 362D 20710M 5.2% 1082F
3-04 2X 305D 22120M 5.1% 1129F
4-04 2X 308D 21880M 4.8% 1040F
5-04 2X 364D 26500M 4.8% 1263F
6-11 2X 365D 21340M 5.1% 1098F
MGS: Western Glow Darimost 546331
Third Sire: Winacres Ferdand 563435

29 G0872
MILES

Maple Knoll Rolex **MILES 597776**
Born 6-8-84 aAa 4 5 3 1 6 2
DMS 3-5+5/4-1
Acquired from Richard and Victoria Smith, New Hope, PA
and Dairybelt Guernsey Sires

USDA PTA 1/90 ('90) Dtrs 29 Hrds 20 PTI +183

Milk	+589M	% Test	Lbs.	Rel
Fat	+$110	+.14	+45	67%
Prot.	+$120	+.04	+26	65%
CY$	+$128		CFP +71	

Avg. Std. Yield 13190M 4.64% 612F 3.50% 458P
PTAT -0.5 AGA 1/90 17 Dtrs Rel 53%

Improves:
* Center Support
* Udder Depth

Will Not Improve:
* Stature
* Strength
* Thurl Width
* Rear Udders

AGA 1/90 17 Daughters 53% Rel

Udder Cleft	0.7	Strong Support
R.U. Height	0.8-	Does Not
R.U. Width	0.8-	Improve
Udder Depth	1.2S	Carried High
F. Attachment	0.1-	
F.T. Placement	0.4W	
R. Leg Set	1.1S	Some Set
Foot Angle	0.2L	
Rump Angle	0.4H	
Thurl Width	1.8-	Narrow
Dairy Form	0.2-	
Strength	1.8-	Not Strong
Stature	3.9-	Extremely Short

Metzger Farms Rolex 587372
USDA PTA +449M +56F +23P 95% Rel 1/90
-1.3 PTAT 91% Rel 1/90 AGA PTI +185

Maple Knoll Choice Melba 2717972 E-91 GSD
5-04 2X 336D 20340M 4.1% 825F
6-06 2X 365D 21849M 4.1% 906F 3.5% 760P
7-09 2X 354D 19610M 4.1% 803F 3.5% 683P
9-00 2X 305D 19070M 4.0% 760F 3.3% 637P
11-09 2X 365D 19390M 4.0% 783F 3.4% 666P
Lifetime 3072D 157230M 4.3% 6620F
MGS: Kellogg Minnies Choice 580204
Third Sire: Maple Knoll Nance Caesar 578873

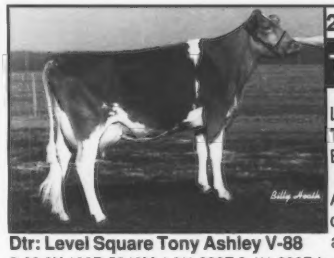

29 G0874
TONY

Level Square Admiral
TONY 597869
Born 9-9-84 aAa 5 3 4 1 6 2
DMS 4-5+5/6-3
Acquired from Level Square Associates, Henderson, MD
and Mid-Atlantic Guernsey Sires

Dtr: Level Square Tony Ashley V-88
2-09 2X 103D 5940M 4.0% 238F 3.4% 200P Inc.
Level Square Associates, Henderson. MD

USDA PTA 1/90('90) Dtrs 24 Hrds 17 PTI +135

Milk	+538M	% Test	Lbs.	Rel
Fat	+$81	+.03	+28	63%
Prot.	+$88	+.02	+22	63%
CY$	+$94		CFP +50	

Avg. Std. Yield 12167M 4.44% 540F 3.50% 420P
PTAT -0.3 AGA 1/90 12 Dtrs Rel 44%

Improves:
* Udder Depth
* Fore Udders
* Rear Leg Set
* Adds Slope To Rump
* Rear Udders

Will Not Improve:
* Stature

AGA 1/90 12 Daughters 44% Rel

Udder Cleft	0.8-	
R.U. Height	0.9	Improves
R.U. Width	0.4	Rear Udders
Udder Depth	1.5S	Carried High
F. Attachment	1.3	Strong
F.T. Placement	0.8W	
R. Leg Set	0.6P	
Foot Angle	0.2L	
Rump Angle	2.0L	Slopes
Thurl Width	0.8-	
Dairy Form	0.4-	
Strength	0.1-	
Stature	1.5-	Short

Welcome Choice Admiral 590165
USDA PTA +642M +29F +17P 99% Rel 1/90
+0.7 PTAT 98% Rel 1/90 AGA PTI +147

Level Square Morgan Tonet 2778958 V-87 GSD
2-03 2X 300D 14440M 4.5% 656F
3-03 2X 271D 12880M 5.0% 647F
4-02 2X 300D 16150M 4.9% 792F 3.9% 637P
5-02 2X 305D 16010M 5.1% 819F 3.9% 627P
6-05 2X 305D 15200M 5.2% 784F 3.7% 558P
MGS: Lone Palm T H Morgan 591065
Third Sire: Liseter C Noble 585391

Dtr: Mar Shirl Invest Sheila
2-02 2X 365D 16690M 4.7% 784F 3.7% 613P
Marvin Kinsinger, Gransville, MD

USDA PTA 1/90 ('90) Dtrs 69 Hrds 46 PTI +172

Milk	+522M	%Test	Lbs.	Rel
Fat	+$ 99	+.13	+41	80%
Prot.	+$105	+.02	+21	80%
CY$	+$110		CFP +62	

Avg. Std. Yield 12796M 4.67% 598F 3.50% 449P
PTAT +0.4 AGA 1/90 25 Dtrs Rel 65%

29 G0866
INVEST

Dtr: Pleasant View Invest Daffney
3-02 2X 97D 5358M 4.3% 232F 3.7% 200P Inc.
Walter Lueder, Neosho, WI

Welcome Choice Admiral 590165
USDA PTA +642M +29F +17P 99% Rel 1/90
+0.7 PTAT 98% Rel 1/90 AGA PTI +147

Keystone Big T Jennifer 2758158 E-91
2-05 2X 365D 19880M 5.4% 1071F
4-01 2X 365D 20000M 5.4% 1085F
MGS: Co Hill Farms T H Big Tex 589908
Third Sire: Welcome Flashs Hollirex 570735

Land of Living WCA **INVEST 597634**
Born 2-5-84 aAa 1 6 2 5 3 4 DMS 1-3+1/5
Acquired from John and Bonnie Ayars,
Mechanicsburg, OH

Improves:
* Stature
* Udder Depth
* Rear Leg Set
* Adds Slope To Rumps

AGA 1/90 25 Daughters 65% Rel

Udder Cleft	0.3	
R.U. Height	0.7	
R.U. Width	0.2-	
Udder Depth	2.3S	Carried Very High
F. Attachment	0.1	
F.T. Placement	0.4W	
R. Leg Set	0.4P	Nearly Ideal
Foot Angle	0.2S	
Rump Angle	1.1L	Some Slope
Thurl Width	0.5-	
Dairy Form	0.2	
Strength	0.6-	
Stature	1.4	Tall

29 G0811 ADMIRAL ♣ AI PROVEN

Welcome Choice ADMIRAL 590165
Born 1-29-76 aAa 6 1 2 3 4 5 DMS 3-5+5/4-1

USDA PTA 1/90 ('90) Dtrs 1768 Hrds 509 PTI +147

Milk	+642M	%Test	Lbs.	Rel
Fat	+$90	+.00	+29	99%
Prot.	+$85	-.04	+17	99%
CY$	+$83		CFP +46	

Avg. Std. Yield 13726M 4.57% 627F 3.50% 473P
PTAT +0.7 AGA 1/90 1103 Dtrs Rel 98%

29 G0875 Wincrest Vels **VALUE 598613**
Born 4/18/85 aAa 2 6 1 WGS
Sire: Falcons Wistar Patrician 583873

29 G0877 Golden Meadows Flos ♣ **FASCINATOR 598035**
Born 9/20/84 WGS
Sire: Kellogg Minnies Choice 580204

29 G0878 FLF Admiral Icey ♣ **INDIANA-Twin 598449**
Born 4/16/85 aAa 1 6 2
Sire: Welcome Choice Admiral 590165

29 G0881 U Of Minn Admission ♣ **STANDARD 598504**
Born 5/16/85 aAa 1 6 2 MAGS
Sire: Welcome Choice Admiral 590165

29 G0882 Maple Leaf Admiral **TOPSTAR** ♣ **597970**
Born 12/21/84 DGS
Sire: Welcome Choice Admiral 590165

29 G0883 Wil Rene Admiral **TUFFY 598714** ♣
Born 10/10/85 aAa 1 6 2 LCGS
Sire: Welcome Choice Admiral 590165

29 G0884 Yellow Creek **BRANDON-ET** ♣ **598805**
Born 12/5/85 aAa 1 6 2 DMS 2-3+3/4
Sire: Maurana WisTelestar 586731

29 G0885 Spring Walk Etta ♣ **LIEUTENANT-ET 598807**
Born 11/9/85 aAa 6 4 2 DMS 2-3+2/4
Sire: Maurana Wis Telestar 586731

29 G0886 Shenmont Patrician ♣ **CHAD-ET 598892**
Born 11/29/85 aAa 1 6 2
Sire: Falcons Wistar Patrician 583873

29 G0887 Tag lane Ad **PANTHER-ET** ♣ **598952**
Born 10/19/85 LCGS
Sire: Welcome Choice Admiral 590165

29 G0888 **PATRICK** of Red Fir 598920 ♣
Born 8/18/85 WGS
Sire: Kellogg Minnies Choice 580204

29 G0889 **SHERMA** Admiral Ellens ♣ Elmer-ET 598816
Born 11/18/85 aAa 6 1 2 LCGS
Sire: Welcome Choice Admiral 590165

29 G0890 Yellow Creek Fayette ♣ **CALEB-ET 599164**
Born 3/30/86 aAa 6 2 1
Sire: Dutch Mill Telestars Fayette 591871

29 G0893 Hidden Valley **HI LITE-ET** ♣ **599377**
Born 4/22/86 aAa 1 6 2
Sire: Dutch Mill Telestars Fayette 591871

29 G0894 Mt Ararat Fayette **BRICE-ET 599171** ♣
Born 5/28/86 aAa 2 4 3
Sire: Dutch Mill Telestars Fayette 591871

29 G0896 Yellow Creek Able **BENEDICT-ET** ♣ **598804**
Born 12/7/85 WGS
Sire: Rozelyn D M Ernies Able 593413

29 G0898 Welcome Audra **ATTRACTION-Twin** ♣ **599319**
Born 8/20/86 aAa 6 1 2
Sire: Dutch Mill Telestars Fayette 591871

29 G0899 Shenmont Fayette **FLORREN-ET** ♣ **599366**
Born 10/6/86
Sire: Dutch Mill Telestars Fayette 591871

29 G0900 Wincrest Admiral **VICEROY 599399** ♣
Born 1/30/86 WGS
Sire: Welcome Choice Admiral 590165

29 G0901 Shenmont Agni **FILMOR-ET 599501** ♣
Born 1/19/87 aAa 6 4 2
Sire: Merit Fortune Agni 595471

29 G0902 Renwind Fayette **LAREDO 599246** ♣
Born 8/3/86 LCGS
Sire: Dutch Mill Telestars Fayette 591871

29 G0904 Blossom Hill Andy **SILICONE-ET** ♣ **599796**
Born 6/12/87 aAa 4 2 3
Sire: Olympic View Prince Andy-Twin

29 G0905 Penny Lane Bakers **NATHAN 60019** ♣
Born 6/28/87 aAa 2 6 4
Sire: Kenmir Nances Baker-ET 595783

29 G0907 Oak Crest Tracys **ACE 599852** ♣
Born 9/13/87 aAa 2 4 3
Sire: Kellogg E Choice Pender 592570

29 G0908 Geo Mars Rons **PRIDE-ET 600002** ♣
Born 7/13/87 DGS
Sire: Idle Neer Rondas Hornet 590504

29 G0909 Biogen **VICTORIOUS** Bandit-ET 600226 ♣
Born 6/18/88 aAa 2 6 4
Sire: Bettswards Telestar Victory 595722

29 G0910 Piney Lane Agni **LYNDON 600130** ♣
Born 7/1/87 MAGS
Sire: Merit Fortune Agni 595471

29 G0911 Valley Oaks Ron **FERRARI 600340** ♣
Born 11/5/87 aAa 3 1 2
Sire: Idle Neer Rondas Hornet 590504

29 G0912 Crescent Hill Farm **KING DAVID 600195** ♣
Born 4/19/88 aAa 1 3 5
Sire: Clearbranch Jeans N P King-ET 596262

29 G0913 **CLOVER** Jack Victoris Valor-ET 600597 ♣
Born 6/30/88 aAa 2 6 1 DMS 1-2+2/3-6
Sire: Wheatland Jupiter Playboy 595231

29 G0914 Land of Living **V JOEY-ET 600512** ♣
Born 9/1/88 aAa 1 2 6
Sire: Bettswards Telestar Victory 595722

29 G0915 Rozelyn **PRINCE JAMES-ET 600063** ♣
Born 4/13/88 aAa 2 3 1 DMS 1-2+1/6 DGS
Sire: Rozelyn Pats Prince-ET 595650

29 G0916 **JIMCO** Pansys Patrick 600650 ♣
Born 10/14/88 aAa 6 4 5 DMS 4-6+4/2-5
Sire: Rozelyn D M Ernies Able 593413

29 G0917 Sherma Victory Ritzis **REWARD 600505** ♣
Born 12/2/88 aAa 1 3 2 DMS 2-3+3/1-4
Sire: Bettswards Telestar Victory 595722

29 G0918 Sherma Victory Ellas ♣ **ENHANCER 600510**
Born 2/7/89 aAa 6 4 2 DMS 2-3+3/1-4
Sire: Bettswards Telestar Victory 595722

29 G0919 Suneslope Pend **PROFIT 600439** ♣
Born 1/18/89 aAa 6 2 1 DMS 4-5+4/6-3 DGS
Sire: Kellogg E Choice Pender 592570

READ THIS NOTICE: "Since American Breeders Service (hereinafter called ABS) does not control conditions under which its product is employed and notwithstanding the fact that customers of ABS have had a high degree of success in their employment of its products and techniques, ABS does not give, and its agents and employees are forbidden to give, any warranty, express or implied, as to the description, quality or productiveness or the results which may be obtained by the use of any products sold, or in connection with any techniques recommended, and ABS expressly disclaims any responsibility of any kind with respect to the use of its products or the employment of its techniques. ABS warrants that it has good title to the product sold. IT MAKES NO OTHER WARRANTY OF ANY KIND WHATEVER, EXPRESS OR IMPLIED, AND ALL WARRANTIES OF MERCHANTABILITY AND FITNESS FOR A PARTICULAR PURPOSE ARE HEREBY DISCLAIMED. ABS' LIABILITY ON ANY CLAIM, WHETHER IN NEGLIGENCE OR ANY OTHER TORT IN CONTRACT OR OTHERWISE, WITH RESPECT TO PRODUCTS DELIVERED HEREUNDER, SHALL NOT EXCEED THE PURCHASE PRICE OF THE PRODUCTS SOLD OR, IF ABS SHALL SO ELECT, BUYER SHALL BE ENTITLED ONLY TO REPLACEMENT OF PRODUCT. IN NO EVENT SHALL ABS BE LIABLE FOR BUYER'S INCIDENTAL OR CONSEQUENTIAL DAMAGES."

S40031 Copyright W.R. Grace & Co. 1990 Printed in U.S.A.

ABS AMERICAN BREEDERS SERVICE
Committed to earning your business

Division of W.R. Grace & Co.
P.O. Box 459, DeForest, Wisconsin 53532
1-608-846-3721

For the name of your ABS Representative, contact us at:

1-800-ABS-STUD

Top 300 For CPI

One of the best indicators that breeders have of a cow's genetic transmitting ability and the performance of subsequent generations is the Cow Performance Index (CPI). A cow's CPI is derived by adding Predicted Transmitting Ability Dollars (PTA$), Predicted Transmitting Ability Cheese Yield Dollars (CY$) and Predicted Transmitting Ability for Type (PTAT) on a ratio of 3:3:1. The number is then divided by a standard deviation that adjusts the final CPI number for breed differences and changing milk prices. Even though the formula places less emphasis on type, animals on the top 300 list have an average final appraisal score of over 85 points. Only eight percent of the listed animals are scored lower than breed average.

The resulting number is used to rank the top 300 cows, and offers an excellent comparison of the over-all transmitting ability of all individuals within the breed. Jeff Ziegler, a sire analyst for Select Sires Inc. in Plain City, Ohio, says that Select Sires uses CPI as a "screening tool" for selecting potential bull mothers. "CPI is the best way to take out a group of cows that genetically should be superior to the rest of the breed," he says.

To qualify for the high-CPI list, cows must have calved on or after October 1, 1987. Animals must be alive according to the most recent United States Department of Agriculture (USDA) information, and must have an appraisal score assigned by an American Guernsey Association (AGA) appraiser. CPI information is calculated bi-annually by the USDA.

"FOXIE" Tops the List Again

Foxie of Red Fir makes her sixth straight appearance on top of the CPI list for owner Ray Orisio of Woodburn, Oregon. Carrying a CPI of +582, the 90-point Maurana Wis Telestar daughter has a PTAT of +1.0. She has January 1990 production index totals of +2,260M +119F +$342 +83P +$357P. "Foxie" produced a five-year-old record of 305D 2X 27,410M 1,487F 933P. Her son, sired by Idle Neer Rondas Hornet is being sampled through the American Breeders Service young sire program.

Finishing a close second, with a CPI of +581 is Cleverlands Telestar Yuppy. She is appraised Very Good 85 and produced a best record as a five-year-old of 305D 31,620M 1,535F and 1,152P. This Telestar daughter has indexes to +2,095M +125F +$338 +85P +$364P. "Yuppy" is owned by Laurie Wittstruck Askew of Hilmar, California. Her January 1990 son and daughter by Kellogg E Choice Pender will sell in the 1990 National Convention and Heifer Sales in Evansville, Indiana, on June 18.

A daughter of the number-one CPI cow is the third-high cow on this listing. Valley Oaks Foxie Farah has a CPI of +524. Sired by Lone Palm Jeans Jay, "Farah" produced indexes of +2,187M +105F +$315 +75P +$323P. Ray Orisio of Woodburn, Oregon, is also the owner of this animal.

Fourth on the list, Spring Walk Ettas Ginger-ET compiles indexes of +1,975M +97F +$288 +52P +$272P. This 87-point Welcome Choice Admiral daughter has a CPI of +467 and is owned by Floyd Wachtel and Family of Big Praire, Ohio. Her three-year-old 305 day record totals 24,700M 1,248F 745P.

With a CPI of +418, Rozelyn Rons Jocelyn finishes out the top five. Appraised 90 points, this Ron daughter sports indexes of +1,897M +73 +$247 +70P +$260P. As a junior two-year-old cow, "Jocelyn" made a national class leading 305 day record of 28,090M* 1,383F* and 1,078P* which ranks her first for milk, butterfat and protein.

Golden Meadows Ables Faithlee, owned by Robin Ann Dias of Stevinson, California, and Golden Meadows Admirals Nina, owned by Golden Meadows Dairy and Shamrock Farms of Stevinson, California, hold the sixth and seventh spots with CPIs of +409 and +400 respectively.

A Very-Good Raemelton Deacons Fashion daughter, Beas Acres Fashion Foxy comes in eighth. This animal, also owned by Orisio, has a CPI of +392 and has indexes to +1,482M +85F +$234 +51P +$239P.

Individuals With 4 Or More Animals On The CPI List

Spring Walk Farm	15
Shenmont Farm	10
Valley Oaks Farm	8 1/6
Tag Lane Farm	8
Rozelyn Farm	7 1/2
Shamrock Guernsey Farm	7 1/2
Bill and Laurie Askew	7
Russell J. Wirt and Familiy	7
James D. Costello	6
Richard D. Smith	5
Dale A. Jenson	5
Truman Weaver	4 1/3
Keven Nedrow	4
Phil Laesch	4
Gordon Peterson	4
Perry M. Hamm	4
Alan and Barbara Mann	4
Ernest Josi and Sons	4
Dennis E. Nelson	4

Another Telestar daughter, Fauver Hill Tel Odette, fills ninth place with a CPI of +384. Appraised Excellent 92, and bred by Bernard and Mary Pralle of Onalaska, Wisconsin, "Odette" was purchased by Phil and Joyce Laesch of Curtiss, Wisconsin, at the Fauver Hill Dispersal. Her national class leading record as a five-year-old was 305D 30,860M* 1,581F* 1,026P*.

Rounding out the top 10 with a CPI of +367 is Blossum Hill Ron Sally. This Excellent 91 Ron daughter produced a national class leading record of 305D 24,960M 982F 867P as a junior two-year-old. Her indexes total +2,124M +49F +$228 +59P +$215P.

Cow Families Importance Reflected

Due to the Animal Model's inclusion of more progeny, parent and sibling information, the importance of solid cow families is reflected throughout the top 300 list.

Three sisters who appear on the list are daughters of Spring Walk LH Etta. Her two daughters by Admiral, Spring Walk Ettas Ginger-ET and Spring Walk Ettas Robin-ET rank fourth and thirteenth on the list. Etta's Dutch Mill Telestars Fayette daughter, Spring Walk T F Betta stands forty-seventh.

Top Sires of CPI Cows

Dutch Mill Telestars Fayette	55
Maurana Wis Telestar	44
Welcome Choice Admiral	34
Harmony Quantity Volcano	23
Rozelyn D M Ernies Able	14
Kellogg E Choice Pender	10
Idle Neer Rondas Hornet	10
Kellogg Minnies Choice	9
Spring Walk B T Frank	8
Dendels Orchards Cherie Chuck	5
Falcons Wistar Patrician	5

"Etta" is also the dam of Spring Walk B T Frank, the number one active A.I. bull for Production Type Index (PTI). Frank is the sire of eight animals in the top 300.

Spring Walk Farm owns a total of 15 animals which appear on the list. This is the largest number ever for a single farm.

The 45th ranked cow, GR-Foe of Red Fir is the matron of another prominent cow family. Her daughter is the number one cow, Foxie of Red Fir. Foxie's daughters, Valley Oaks Foxie Farah and Beas Acres Fashion Foxy rank third and eighth.

Myrtledale Farm of Newberry, South Carolina, owns four animals on the high-CPI list. Three of these cows are daughters of Myrtledales Choice Hope. Hope's daughters by Rozelyn D M Ernies Able, Idle Neer Rondas Hornet and Lone Palm Jeans Jay rank eleventh, twenty-fifth and twenty-ninth.

Pleasant Hill Choice Caramel ranks fortieth and has three daughters sired by Fayette on the list. One daughter, Yellow Creek Fayette Carol is Excellent 90 and ranks 77th on the CPI list. "Carol" and five of her frozen embryos sired by Wooded View Admirals Ideal and Kellogg E Choice Pender will sell in the National Convention and Heifer Sale. Yellow Creek Fayette Cathy and Yellow Creek Fayette Carmen are also in the top 300. Carmel's son Oaklands Mercury is sired by Olympic View B Maverick and ranks second in the breed for Index (PTI). Truman Weaver of Goshen, Indiana, is the owner of this cow family. **ML**

OFFICIAL AGA COW PERFORMANCE INDEX FOR JANUARY 1990

	REGISTRATION		PRODUCTION								TYPE		INDEX			
NUMBER		COW NAME AND OWNER	REC	REL	MILK	%F	FAT	$$	%P	PROT	P$	REC	FS	REL	TYPE	REL	CPI
1	002888134	FOXIE OF RED FIR - ORISIO OR	3	53	+2260	+.11	+119	+342	+.03	+83	+357	2	90	56	+1.0	53	+582
2	002924543	CLEVERLANDS TELESTAR YUPPY - ASKEW CA	3	45	+2095	+.20	+125	+338	+.08	+85	+364	2	85	49	+0.2	46	+581
3	002956605	VALLEY OAKS FOXIE FARAH - ORISO OR	1	46	+2187	+.04	+105	+315	-.01	+75	+323	1	83	51	+0.6	47	+524
4	002914999	SPRING WALK ETTAS GINGER - WACHTEL OH	2	52	+1975	+.06	+ 97	+288	-.11	+52	+272	1	87	48	+2.0	51	+467
5	002927923	ROZELYN RONS JOCELYN - ROZELYN FARM WA	1	46	+1897	-.09	+ 73	+247	+.02	+70	+260	1	90	50	+0.2	47	+418
6	002929749	GOLDEN MEADOWS ABLES FAITHLEE - DIAS CA	2	49	+1724	-.01	+ 76	+239	+.02	+63	+250	2	90	55	+0.8	50	+409
7	002939613	GOLDEN MEADOWS ADMIRALS NINA - GOLDEN MEADOWS & SHAMROCK CA	1	46	+1486	+.15	+ 88	+239	-.03	+48	+240	1	86	52	+1.2	47	+400
8	002933838	BEAS ACRES FASHION FOXY - ORISIO OR	2	49	+1482	+.13	+ 85	+234	-.01	+51	+239	2	87	55	+0.7	50	+392
9	002863997	FAUVER HILL TEL ODETTE - LAESCH WI	3	52	+1451	+.12	+ 83	+229	-.02	+48	+231	2	92	56	+1.0	53	+384
10	002881951	BLOSSUM HILL RON SALLY - KLIMPKE WI	3	49	+2124	-.31	+ 49	+228	-.10	+59	+215	3	91	58	+1.3	50	+367
11	002916552	MYRTLEDALES ABLE HOPE - HAMM SC	2	51	+1484	+.04	+ 73	+217	-.04	+45	+213	2	88	54	+1.2	51	+359
12	002891013	GOLDEN MEADOW ONWARDS NADINE - BEROUSEK & ORISIO OK	2	42	+1222	+.21	+ 84	+214	+.03	+47	+225	1	84	41	-0.1	42	+357
13	002914998	SPRING WALK ETTAS ROBIN - WACHTEL OH	2	52	+1386	+.06	+ 72	+208	-.05	+41	+203	1	90	48	+1.9	51	+352
14	002929747	GOLDEN MEADOWS EMORYS NINA - GOLDEN MEADOWS & SHAMROCK CA	2	50	+1299	+.12	+ 76	+208	-.03	+40	+205	1	90	52	+1.6	50	+351
15	002919922	LAND OF LIVING INVEST KISS - AYARS OH	1	43	+1341	+.05	+ 68	+199	+.01	+49	+208	1	90	46	+1.2	43	+347
16	002916581	SPRING WALK TF CARMEN - WACHTEL OH	2	51	+1494	-.01	+ 66	+207	-.06	+44	+202	1	88	51	+1.1	51	+339
17	002888550	SPRING WALK FRANKS PET - WACHTEL OH	1	46	+1474	+.01	+ 69	+210	-.05	+44	+205	2	79	52	+0.0	47	+332
18	002873229	SHIR LON TEX PATSY - WACHTEL OH	4	52	+ 931	+.30	+ 83	+191	-.02	+29	+190	2	92	49	+1.8	52	+328
19	002885688	KENMON JEEPS JOKI - GRISWOLD WI	2	51	+1124	+.12	+ 68	+183	+.04	+45	+196	4	92	59	+1.2	52	+326
20	002883494	LILY LANE TEX PENNY - BEROUSEK OK	3	52	+1561	-.12	+ 53	+193	-.04	+48	+190	2	90	54	+1.2	52	+321
21	002948248	ASKEW FARMS TELESTAR KAYLEE - ASKEW CA	1	46	+1528	-.09	+ 57	+196	-.01	+51	+199	2	83	49	-0.1	46	+318
22	002938532	GEANA FRANKS POLKA - PHILLIPS OH	1	43	+1482	-.07	+ 57	+193	-.07	+41	+184	1	90	46	+1.1	43	+312
	002861489	CLOVER JACK TELESTAR VICTORI - GIACOMINI CA	4	57	+1406	-.08	+ 53	+181	-.02	+45	+181	4	92	58	+1.6	57	+312
24	002836925	VALLEY VIEW TELESTARS JOANNA - WILCOX PA	5	59	+1245	+.01	+ 57	+175	+.02	+46	+184	2	87	56	+1.3	59	+310
25	002882545	MYRTLEDALE RON HOPETTA - HAMM SC	2	50	+1558	-.13	+ 51	+190	-.10	+39	+174	2	90	55	+1.8	51	+307
26	002970671	VALLEY OAKS FAYETTE FLO - ORISIO OR	1	43	+1256	+.01	+ 58	+178	+.00	+43	+182	1	84	52	+0.9	44	+302
27	002925779	WHEATLAND ABLE NANNETTE - MARTIN IN	2	50	+1245	+.02	+ 59	+178	+.01	+45	+186	1	90	51	+0.3	50	+301
28	002766948	GOLDEN MEADOWS FAYVORS NELLIE - GOLDEN MEADOWS & SHAMROCK STEVINSON CA	5	60	+ 924	+.23	+ 73	+176	-.02	+29	+175	3	93	56	+1.5	59	+300
29	002934804	MYRTLEDALES JAY HOPE - HAMM SC	1	47	+1299	-.01	+ 58	+181	-.05	+38	+176	1	88	50	+1.2	47	+299
	002908799	LAESCHLAND ADM DOLL - AYARS OH	2	49	+1433	-.11	+ 49	+177	-.03	+45	+176	2	85	56	+1.2	50	+299
31	002912979	BENCHROCK MAREN ARIS - BENCHROCK OH	2	50	+1371	-.02	+ 59	+188	-.04	+42	+185	2	88	54	+0.0	51	+298
	002894128	DADO PENDERS CORAL - CORAL SYNDICATE OR	3	51	+1286	-.03	+ 54	+174	+.01	+46	+181	2	87	55	+0.7	52	+298
33	002904154	JIMCO PENDERS PANSY - COSTELLO WI	2	50	+1219	-.03	+ 51	+165	+.05	+49	+179	3	88	57	+1.0	51	+297
34	002902962	ROZELYN HONORS GLORIA - ROZELYN FARM & MILLER-FULTON WA	2	48	+ 880	+.22	+ 69	+167	+.05	+37	+179	3	90	56	+0.9	49	+296
35	002923999	NEDROW FARMS ADMIRALS JEN - DUPONT PA	2	50	+1399	-.09	+ 51	+178	-.05	+42	+174	3	88	58	+1.1	51	+295
36	002932757	GR-GOLDEN WHEY EMMA - MYHRE MN	2	45	+ 927	+.19	+ 67	+167	+.04	+37	+178	2	87	48	+0.9	45	+294
37	002927363	NEDROW FARMS ADMIRALS LANNA - NEDROW K NY	2	49	+1398	-.06	+ 55	+184	-.11	+33	+167	1	86	51	+1.5	49	+292
	002911230	ROYAL TERRACE ADML MURIEL - BIGELOW VT	2	51	+1286	+.00	+ 58	+180	-.01	+43	+183	3	69	58	+0.0	52	+292
	002909241	MT ARARAT FAYETTE FAY - BROWN MD	2	51	+1248	+.03	+ 60	+180	-.02	+41	+182	2	76	55	+0.1	52	+292
40	002933890	TAG LANE VOLCANO SUGAR - GRISWOLD WI	1	47	+1157	+.06	+ 60	+173	-.01	+39	+176	1	88	51	+0.5	48	+289
	002733277	PLEASANT HILL CHOICE CARAMEL - WEAVER T IN	5	63	+1334	-.06	+ 52	+175	-.01	+45	+178	3	90	57	+0.3	62	+289
	002932334	SPRING WALK T F FAYETTA - WACHTEL OH	1	47	+1316	-.06	+ 51	+172	-.08	+34	+160	1	86	51	+2.2	48	+289
43	002914683	TOOLITE PUFFS A PANDA - BRUBAKER VA	2	50	+1364	-.09	+ 49	+172	-.03	+43	+171	1	85	51	+0.9	50	+288
44	002915947	WISPRIDE TELESTAR DORIS - KNIGGE WI	2	51	+1005	+.11	+ 61	+164	+.04	+40	+175	2	78	56	+0.7	52	+287
45	002861366	GR-FOE OF RED FIR - ORISIO OR	0	39	+1043	+.11	+ 62	+168	+.02	+39	+176	3	92	57	+0.4	42	+286
46	002891009	GOLDEN MEADOWS TELE FAITHLEE GOLDEN MEADOWS & SHAMROCK CA	3	51	+1318	-.11	+ 44	+162	+.02	+49	+171	2	90	56	+0.6	52	+281
47	002891911	SPRING WALK FRANKS AMBER - SPRING WALK OH	3	50	+1037	+.14	+ 66	+174	-.04	+30	+169	2	70	51	+0.4	50	+277
	002932332	SPRING WALK T F BETTA - WACHTEL OH	1	49	+1131	+.04	+ 57	+167	-.05	+33	+163	1	83	48	+1.1	49	+277
	002926686	ROCKY MAPLE ADMIRAL MAUREEN - ROCKY MAPLE MD	1	47	+1261	-.03	+ 53	+171	-.05	+37	+166	1	86	52	+0.7	48	+277
50	002916536	MYRTLEDALES PENDER HAYLEY - HAMM SC	2	50	+1164	+.04	+ 58	+171	-.01	+40	+175	2	78	55	-0.3	51	+276
	002882444	BERRYMAN FARM D NELL - BERRYMAN KY	4	43	+1531	-.16	+ 47	+182	-.08	+42	+172	4	90	49	-0.2	44	+276
	002896242	VALLEY FARMS MINDYS MOONGLOW - PEB L BROOK MI	2	50	+1367	-.07	+ 51	+176	-.14	+29	+154	3	90	56	+1.7	51	+276
53	002872622	FAIRVIEW TELESTARS LADY - BORGWARDT WI	4	55	+ 889	+.11	+ 55	+146	+.10	+44	+169	4	91	60	+0.8	56	+275
54	002930700	WILSONVIEW QUANTITY JUBILEE - WILSONVIEW OR	1	45	+ 972	+.11	+ 59	+158	+.03	+37	+167	1	80	51	+0.6	46	+274
	002927944	ROZELYN LTB BESSIE - EDWARDS WA	1	42	+1091	+.04	+ 54	+160	-.02	+36	+161	1	84	47	+1.2	43	+274
56	002914509	GR-LEVEL GOLD CHUCKS JENNA - JENSEN WI	2	48	+1210	-.02	+ 51	+164	-.01	+41	+167	2	86	55	+0.4	49	+273
57	002924756	GR-SHENMONT FAYETTE DORA - BRUBAKER VA	2	51	+1173	-.05	+ 47	+155	-.01	+39	+158	2	85	54	+1.5	51	+272
58	002823324	MITCHELLS CHOICE FAYE - SPRING WALK OH	4	51	+ 904	+.17	+ 64	+161	+.01	+33	+167	2	90	49	+0.4	51	+271
59	002895554	GUERNDEAN TEL BREENA - FORSYTH CO	3	50	+1233	-.08	+ 44	+155	+.01	+45	+163	2	90	54	+0.7	51	+270
60	002944568	SHENMONT CHERRIE CHUCK LIB - SHENMONT VA	1	43	+1270	-.10	+ 43	+157	-.02	+42	+159	1	78	48	+1.1	44	+269
	002928760	APPLEBROOK FUTURE JEWEL - ASKEW CA	1	46	+1492	-.15	+ 46	+177	-.08	+40	+166	2	85	48	-0.1	46	+269
62	002856228	MT ARARAT FANCY CORA - BROWN MD	4	56	+1072	+.05	+ 55	+160	+.03	+42	+171	2	81	53	-0.3	56	+268
	002916703	CROSS LEA FAYETTE BILLIE - CROSS MN	1	47	+ 993	+.03	+ 49	+145	+.02	+37	+153	2	88	56	+1.9	48	+268
	002923713	SILDONS TELESTAR BLANKET - SILACCI CA	2	49	+1126	-.01	+ 50	+156	-.02	+37	+158	3	91	37	+1.2	50	+268
	002855903	HAMHURST C BILLY WILMA - ASKEW CA	5	53	+1342	-.10	+ 46	+166	-.06	+39	+161	1	88	48	+0.6	52	+268
66	002891667	NEDROW FARMS TELESTAR JENNA - NEDROW K NY	5	56	+1263	-.06	+ 49	+165	-.02	+41	+166	2	81	56	+0.1	56	+267
67	002906765	TAG LANE R H BOBBIE - GRISWOLD WI	3	51	+1300	-.06	+ 51	+171	-.08	+34	+160	3	86	58	+0.5	52	+266
	002891223	CORNER GROVE FAYETTE FARRAH - CORNER GROVE IN	3	51	+1211	-.09	+ 42	+151	+.03	+46	+161	2	86	56	+0.7	52	+266
69	002864353	B E A S ACRES M BLOSSOM - WILSONVIEW OR	4	53	+ 889	+.17	+ 63	+158	+.03	+35	+168	3	92	58	-0.1	54	+265
	002879466	TAG LANE ADMIRAL SILK - GRISWOLD WI	3	55	+1332	-.16	+ 38	+154	-.06	+37	+146	3	91	58	+2.2	55	+265
	002937655	CROSS LEA FAYETTES CHIC - CROSS MN	1	46	+1030	+.00	+ 46	+143	+.03	+39	+152	1	84	52	+1.8	47	+265
	002865872	ROZELYN PRINCE TAMMY - ROZELYN FARM WA	3	47	+ 986	+.07	+ 54	+152	+.07	+43	+168	2	87	47	-0.1	47	+265
73	002899704	WALNUT LANE CC ACTRESS - STUFF PA	3	51	+1161	-.07	+ 42	+147	+.06	+48	+163	3	87	57	+0.5	52	+264
74	002885974	LAESCHLAND T STRAWBERRY - LAESCH WI	3	53	+1358	-.15	+ 41	+160	-.04	+41	+157	3	92	58	+0.8	54	+263
	002864613	MITZIE OF VALLEY VIEW - STAEHLEY OR	3	53	+1253	-.01	+ 55	+173	-.07	+33	+163	1	83	51	-0.1	53	+263
	002857216	TAG LANE TEL BABETTE - GRISWOLD WI	3	53	+ 964	+.16	+ 66	+168	+.00	+34	+173	3	76	58	-1.0	54	+263
77	002936722	YELLOW CREEK FAYETTE CAROL - WEAVER T IN	1	48	+1204	-.08	+ 43	+152	-.02	+39	+152	1	90	52	+1.2	49	+261
78	376007043	PR-JARIS HILLS ADM IDEAL PEDRO - BOLLECH WI	1	38	+ 948	+.05	+ 50	+143	+.00	+34	+149	1	87	44	+1.8	39	+260
	002857011	SHERMA CHOICE ELFS CRYSTAL - SHERMAN OH	3	52	+1151	-.01	+ 51	+160	-.04	+35	+157	2	91	56	+0.5	53	+260
	002908868	FAIR OAKS ADMIRALS BOBBIE - PETERSON G WI	3	52	+ 895	+.09	+ 53	+144	+.02	+34	+152	1	88	50	+1.4	52	+260
81	002909642	FIVE STAR MC AMBROSIA GOLDEN MEADOWS & SHAMROCK CA	2	51	+1161	-.08	+ 42	+147	+.00	+40	+151	3	85	57	+1.3	52	+259
82	002888100	ENGLAND FARMS TEL SELMA - ASKEW CA	3	52	+1051	+.04	+ 52	+154	+.04	+42	+166	1	84	51	-0.4	52	+258
	002837950	NESLEKCIM JUPITER SPRING - NESLEKCIM CA	5	54	+1017	+.09	+ 59	+162	-.05	+29	+157	4	90	59	+0.4	55	+258
84	002841178	CROSS LEA TELESTARS VERNA - CROSS MN	5	56	+ 836	+.12	+ 54	+141	+.05	+36	+154	3	88	58	+1.0	56	+257
	[illegible]910767	TAG LANE FAY DENISE - GRISWOLD WI	3	51	+1132	-.03	+ 47	+152	-.03	+36	+152	2	91	56	+1.0	52	+257
	002852393	PIERCE FARMS T S PINTO - SCHUMAKER WI	4	53	+1013	+.00	+ 46	+142	+.00	+35	+146	2	90	56	+1.8	53	+257
	002939677	HAM FARM C EWES GUSSIE - HAM FARM VA	1	46	+1203	-.06	+ 46	+156	-.01	+40	+158	1	88	50	+0.3	47	+257
88	002912159	SHENMONT BARNEY LIB - SHENMONT VA	2	45	+1178	-.08	+ 42	+148	-.02	+38	+149	2	84	45	+1.3	45	+256
	002896768	LILY LANE PATRICIAN PENNY - BEROUSEK OK	2	51	+1209	-.02	+ 52	+165	-.02	+40	+167	2	82	54	-0.9	51	+256
	002908566	MARTIN OAKS BJT HONEY - STEWART R & G MO	2	48	+1096	-.02	+ 47	+150	+.02	+41	+158	3	91	54	+0.3	49	+256
	002929389	COULEE CREST ADMIRAL GAIL - PETERSON WI	3	52	+ 895	+.12	+ 57	+150	-.02	+29	+150	2	86	56	+1.1	53	+256
	002796389	ROZELYN P HORNET JANENE ROZELYN WA	5	58	+1155	+.02	+ 55	+166	+.10	+55	+192	2	64	48	-3.5	57	+256
93	002930347	EDGEWATER MEADOWS TJL MISSY - LUEBKE MN	1	45	+1288	-.10	+ 44	+159	-.06	+37	+153	2	84	55	+0.5	46	+255

	002917929	TAG LANE ABLE LINDSEY - GRISWOLD WI	1	47	+1084	-.05	+43	+143	+.00	+38	+148	2	87	56	+1.5	48	+255
95	002917374	SHENMONT PATRICIAN CARLOT - BRUBAKER VA	2	52	+1284	-.10	+44	+159	+.00	+44	+163	2	78	56	-0.6	53	+254
	002823231	CORNER GROVE M FLO - CORNER GROVE IN	4	51	+1213	-.09	+42	+151	-.03	+38	+150	5	90	58	+1.0	52	+254
	002874699	DAIRYMAN TELESTAR LURANA - HOARD'S WI	3	52	+1293	-.07	+48	+166	-.04	+40	+164	3	76	58	-0.7	53	+254
98	002932032	SHENMONT FAYETTE FLO - BRUBAKER VA	1	46	+1232	-.13	+38	+146	-.06	+35	+140	1	87	52	+2.0	47	+253
99	002879781	WILSONVIEW ADMIRAL SOPHIE - SOPHIE SYNDICATE OR	2	50	+915	+.11	+56	+150	-.03	+28	+148	1	91	51	+1.1	50	+252
	002919078	YELLOW CREEK FAYETTE CATHY - WEAVER T IN	1	48	+1147	-.07	+42	+146	-.02	+38	+148	1	88	52	+1.1	49	+252
101	002914264	DALES G TELESTARS PEGGIE - LANGENKAMP OH	2	50	+1073	-.04	+44	+144	+.00	+37	+147	2	83	56	+1.2	51	+251
102	002927308	SHAMROCKS FAYETTE EILEEN - SHAMROCK AZ	1	48	+1044	-.03	+43	+140	+.00	+37	+145	1	83	51	+1.4	48	+250
	002903792	SMITHFIELD FAYETTE KRISTIN - COON NY	2	50	+1225	-.09	+42	+152	-.04	+36	+147	2	83	56	+0.9	51	+250
104	002891465	KILCHONA CC ROBIN - BOSCH OR	3	50	+1176	-.11	+37	+141	-.01	+39	+143	2	90	48	+1.5	50	+249
	002907624	WILLOWS ADMIRAL DOLL - GARBER PA	2	51	+957	+.04	+49	+143	-.01	+31	+143	2	83	56	+1.5	52	+249
106	002877543	THREE CLIFFS TELESTAR INEZ - WIRT MN	4	55	+729	+.17	+56	+136	+.06	+34	+152	3	87	58	+0.7	55	+248
	002885228	KELAND FARMS TELESTAR LAURAJO - KNIGHT WA	3	53	+800	+.13	+54	+138	+.01	+29	+143	2	83	55	+1.5	53	+248
108	002915026	SHERMA ADMIRAL ELLENS ELLA - SHERMAN OH	2	50	+1028	-.01	+44	+140	-.01	+35	+143	2	90	56	+1.3	51	+247
	002920457	VALLEY VEUE F LORNA - JOSI OR	2	49	+1252	-.14	+37	+146	-.05	+36	+141	2	90	55	+1.5	50	+247
	002913339	CROWN STONE LANCE PANDA - ASKEW CA	1	42	+1121	-.07	+42	+144	+.01	+41	+152	2	86	50	+0.4	43	+247
111	002833694	GEO MARS FAYETTE PRISSY - FRANKENBACH MO	4	50	+960	-.01	+42	+132	+.01	+35	+139	4	92	59	+1.9	51	+246
	002904749	MARSHALLANE ARROW CUPID - HANSEN WI	3	49	+1093	-.07	+39	+138	+.01	+40	+145	1	88	44	+1.2	48	+246
	002915906	NEDROW FARMS ADMIRAL NAN - TOOLEY NY	2	50	+806	+.12	+53	+137	+.03	+33	+148	1	84	52	+0.9	50	+246
114	002890460	KENMON JEEPS JANDON - FRANKENBACH MO	2	51	+949	+.02	+46	+138	+.04	+38	+148	2	85	56	+0.7	52	+245
	002930570	EMRL FUTURE TRUE - SPENCER - OR	1	45	+1424	-.20	+36	+158	-.08	+38	+147	2	76	54	+0.5	46	+245
	002914272	UP THE CREEK FRANKS FLICKA - ANDERSON MN	2	48	+1310	-.12	+42	+158	-.06	+38	+152	2	83	53	-0.1	49	+245
117	002929050	MAPLE LEAF ADMIRAL INEZ - WIRT MN	1	47	+847	+.08	+49	+135	+.01	+30	+139	1	90	52	+1.8	48	+244
	002917284	LOCH FARM KARI - LOCH MN	2	48	+832	+.14	+56	+144	-.01	+28	+146	1	87	51	+0.8	48	+244
	002894154	JIMCO PENDERS PAULETTE - COSTELLO WI	3	51	+1074	+.03	+53	+157	-.02	+35	+158	2	80	55	-0.7	52	+244
120	002885704	HICKORY GROVE RONS MIRACLE - FULTON CA	3	52	+1278	-.15	+37	+148	-.07	+34	+138	3	87	57	+1.4	53	+243
	002875045	DALES G MC PEG - LANGENKAMP OH	4	55	+1033	+.00	+46	+144	-.01	+34	+145	2	85	55	+0.8	55	+243
	002926883	LONE ACRES FAYETTE BREE - KIPP M WI	2	48	+1123	-.08	+40	+141	+.00	+39	+146	2	90	55	+0.8	49	+243
123	002881504	ABIQUA ACRES VICTORY VASTI - MANN OR	4	51	+1333	-.12	+44	+163	-.06	+38	+156	2	76	52	-0.8	51	+242
	002873792	CRESTHILL TELESTAR AMY - SEAGER NY	3	52	+1091	-.04	+44	+145	-.02	+36	+147	2	83	56	+0.5	53	+242
	002912120	HAVANA HEIGHTS PALMOLIVE - LARSON MN	2	47	+1280	-.14	+38	+150	-.07	+35	+141	2	86	48	+1.0	47	+242
	002887676	ISENBERGS RON GLEEM - BRANSTETTER KY	2	48	+1340	-.21	+31	+144	-.03	+43	+144	1	90	49	+0.8	48	+242
127	002890609	JENSGOLDEN PENDER HATTIE - JENSEN D WI	2	51	+1125	-.08	+40	+142	-.01	+38	+144	2	83	55	+0.7	52	+241
	002923696	SILDONS ABLE CARRIE LOU - SILDON CA	2	50	+817	+.08	+47	+129	+.06	+37	+145	2	88	55	+1.0	51	+241
129	002890924	LINDENHOF BONUS J TELE XENIA - LINDE PA	2	46	+1901	-.31	+28	+159	-.09	+43	+147	3	69	48	+0.0	46	+240
	002870559	PENNYRILE TELESTAR DORRIE - HOCHSTETLER KY	4	53	+1090	-.09	+37	+135	+.01	+40	+142	2	88	55	+1.1	53	+240
131	002943212	MARFRED FAYETTE HELENE - LUTZ SC	1	46	+1001	-.03	+42	+135	-.03	+30	+133	1	90	52	+1.9	47	+239
	002858796	SHENMONT TELESTAR RITZ - BRUBAKER VA	4	56	+865	+.05	+47	+133	+.02	+33	+140	3	90	58	+1.2	56	+239
133	002928880	NELLS GLOW ADMIRAL PERFECTA - NELSON CA	1	47	+712	+.16	+54	+132	+.00	+24	+134	1	83	51	+1.8	48	+238
	002891919	SPRING WALK RONS RITA - WACHTEL OH	3	53	+1343	-.17	+37	+153	-.09	+34	+140	2	85	55	+0.7	53	+238
	002921058	ROZELYN BIONIC DELORA - ROZELYN WA	2	48	+1044	-.05	+40	+136	-.03	+33	+135	2	87	52	+1.6	49	+238
136	002903770	MARSHALLANE F ROSALIE - HANSEN WI	3	52	+963	+.02	+46	+139	+.01	+35	+145	1	90	49	+0.5	52	+237
137	002906191	SHENMONT ADMIRAL RESSIE - BRUBAKER VA	2	51	+1035	-.06	+38	+132	-.07	+26	+122	2	92	56	+2.9	52	+236
	002913570	MAPLE KNOLL NORMAN SUNSHINE - SMITH R & V PA	2	42	+1034	+.00	+47	+145	-.03	+32	+144	2	82	45	+0.4	42	+236
	002903452	SPRING WALK FRANKS ALLIE - WACHTEL OH	2	48	+1254	-.13	+38	+148	-.06	+35	+141	1	85	47	+0.6	48	+236
140	002937317	MAPLE LEAF A VANNA - WIRT MN	1	46	+804	+.15	+57	+143	-.04	+22	+138	1	88	50	+1.0	47	+235
	002911871	BAY MEADOW VOLCANO DEANNA - BAY MEADOW CA	2	50	+878	+.08	+51	+140	-.02	+28	+140	2	90	55	+0.9	51	+235
	002969911	MELLOW MOOS FAYETTE HANNA - SCOTT MT	1	44	+942	+.01	+44	+134	+.01	+34	+140	1	83	49	+1.0	45	+235
	002942241	GREENVIEW MERCURY ERICKA - GREENBACKER CT	1	39	+1152	-.04	+46	+152	-.06	+32	+145	1	82	35	+0.0	38	+235
144	002927924	ROZELYN ADMIRAL TANDI - ROZELYN WA	1	47	+867	+.07	+48	+135	+.02	+33	+142	1	88	50	+0.6	47	+234
	002889446	MAPLE LEAF TELESTAR THEADORA - WIRT MN	3	53	+995	-.02	+42	+135	+.02	+37	+142	2	83	56	+0.5	53	+234
	002918005	LENMAR THELMAS VONNIE - VOORHEES MN	2	48	+930	+.04	+47	+138	-.02	+30	+138	2	85	54	+1.0	49	+234
	002877318	WILSONVIEW JUBILEE NAOMI - WILSONVIEW WA	4	53	+1049	-.07	+38	+133	+.00	+37	+138	3	92	56	+1.0	53	+234
	002925285	SHENMONT ADMIRAL T HOPE - BRUBAKER VA	2	51	+1060	+.00	+48	+149	-.05	+29	+142	2	82	55	+0.4	52	+234
	002882628	OAK CREST RAES UNIVERSE - TYRRELL MN	3	53	+1119	-.11	+35	+134	+.00	+39	+138	3	88	57	+1.0	54	+234
150	002932033	SHENMONT FAYETTE FERN-ETS - MADSEN CA	1	46	+1331	-.21	+31	+143	-.06	+37	+135	1	88	52	+1.0	47	+233
151	002873994	OAK GROVE BETSYS BURNETT - OAK GROVE MN	4	54	+988	-.06	+37	+127	+.03	+38	+136	5	91	60	+1.2	55	+232
	002885600	WATSONS PATRICIAN PEARL - WATSON MI	3	52	+1028	-.01	+45	+142	+.02	+38	+149	2	87	55	-0.4	52	+232
	002818574	ELJO EXTRA FANTASTIC - MOSS IA	4	57	+647	+.14	+48	+118	+.08	+33	+136	3	92	57	+1.4	57	+232
154	002894849	NESLEKCIM WCA ELLIE - MICKELSEN CA	3	51	+690	+.18	+55	+132	+.03	+29	+142	2	80	55	+0.5	52	+231
	002916816	HAYSETTS FAYETTE ROSANE - HAYS NE	3	52	+833	+.01	+40	+120	+.06	+36	+134	1	90	51	+1.5	52	+231
156	002906990	DAN BA LEE ID BUTTERCUP - EMERICH OH	2	44	+867	+.07	+49	+136	+.03	+34	+145	3	83	53	+0.0	45	+230
	002889401	SHERMA RON ELLEN RITZI - SHERMAN OH	2	50	+1055	-.10	+34	+128	+.00	+36	+131	3	90	58	+1.6	51	+230
	002905451	ABIQUA ACRES PENDER LORA - MANN OR	2	48	+734	+.12	+49	+126	+.07	+35	+143	2	81	54	+0.4	49	+230
	002862357	LEBANON VALLEY STAR ELSIE - SMITH JACOB PA	4	52	+832	+.03	+42	+123	-.01	+27	+124	3	92	56	+2.4	53	+230
	002922555	BAY MEADOW HONEYBOY DINAH - BAY MEADOW CA	2	39	+865	+.06	+47	+133	+.04	+35	+143	2	82	45	+0.2	40	+230
	002874379	JIMCO FAYETTES FOAM - COSTELLO WI	3	52	+882	+.04	+46	+133	-.02	+29	+134	4	89	59	+1.2	53	+230
	376005824	PR-KIMM FARM VOLCANO SHEILA - KIMM MN	2	48	+792	+.13	+53	+136	+.04	+33	+147	2	76	54	-0.3	49	+230
	002950763	BEAS ACRES FAYETTE BLOSSOM - ALCHRIST MN	1	45	+908	+.04	+46	+135	+.01	+32	+139	1	81	51	+0.6	46	+230
164	002897707	HOMESTEAD PRINCE JANICE - MARSH HOMESTEAD OR	4	49	+740	+.11	+48	+125	+.09	+38	+146	3	81	51	+0.0	49	+229
	002919077	YELLOW CREEK FAYETTE CARMEN - WEAVER T IN	2	51	+1149	-.11	+36	+137	-.01	+39	+141	1	80	52	+0.3	51	+229
166	002914882	PEMBERTON TF ISIS - MESSIX MD	1	46	+1233	-.13	+37	+145	-.12	+26	+126	2	90	56	+1.6	47	+228
	002944474	FIVE STAR FASHION AMBER - EDWARDS WA	1	44	+1006	-.04	+40	+133	-.03	+30	+130	1	87	51	+1.4	45	+228
	002878376	SPRING WALK RONS ROBBIE - SPRING WALK OH	3	53	+956	+.00	+44	+135	-.04	+28	+131	2	85	55	+1.2	53	+228
169	002931434	WIN CREST VOLT ROLO - WINTERS WA	2	43	+1004	+.02	+49	+146	-.03	+31	+144	1	84	42	-0.4	43	+227
170	002879007	SEBAUGH PREMIER AMELIA - SEBAUGH MO	4	52	+967	+.00	+43	+134	+.01	+35	+140	2	87	55	+0.2	52	+226
	002900796	EMRL KA IRIS - ASKEW CA	4	49	+763	+.10	+48	+127	+.06	+35	+142	2	90	55	+0.2	50	+226
	002855275	GR-LONGFURROW FARM VANITY - WIRT MN	5	53	+620	+.26	+63	+139	+.01	+23	+143	2	86	49	-0.2	52	+226
	002925246	ARTIE A VOLCANOS DAWN - ARTESIA ACRES WI	2	49	+511	+.30	+62	+129	+.08	+28	+146	1	75	50	-0.3	49	+226
174	002952180	TAG LANE ANDY VENICE - GRISWOLD WI	1	42	+1444	-.28	+26	+144	-.11	+35	+128	1	82	47	+1.1	43	+225
	002866884	TRI DEE BEE R TERRIE - HEMSARTH PA	4	53	+894	+.09	+53	+144	-.05	+25	+139	2	83	54	+0.1	53	+225
	002905761	STANDING ROCK JOY - WEHRS WI	2	49	+928	+.05	+49	+140	-.07	+23	+131	2	89	54	+1.0	50	+225
177	002937039	LAESCHLAND BID DORIANNE - LAESCH WI	1	37	+874	+.01	+40	+123	-.02	+28	+123	1	90	40	+2.0	37	+224
	002924749	SHENMONT JAY HAPPY - BRUBAKER VA	1	49	+932	+.02	+45	+135	-.02	+29	+134	1	83	50	+0.7	49	+224
	002872320	FAIR OAKS CYCLONE RAQUEL - PETERSON WI	4	57	+777	+.10	+48	+128	+.04	+32	+138	2	84	54	+0.4	57	+224
180	002924053	TWIN L FARMS VOLCANO FERN - KRULL WI	2	49	+916	+.06	+49	+140	-.03	+27	+136	2	88	54	+0.3	50	+223
	002924907	BEAUTY VIEW INVEST SABRINA - KONECKY NE	2	45	+1010	-.08	+35	+126	-.02	+32	+125	1	85	46	+1.7	45	+223
	002917346	DADO ABLE TAVAH - ASCHOFF OR	2	50	+1028	-.03	+42	+137	+.02	+39	+146	1	76	51	-0.7	50	+223
	002924785	FAIR OAKS FAYETTES DEBRA - PETERSON G WI	2	50	+986	-.06	+36	+125	-.01	+32	+126	2	80	55	+1.6	51	+223
	002910234	PLANK ROADS HERO JULIA - NORTH WI	2	48	+916	+.06	+50	+141	-.01	+30	+142	1	86	47	-0.4	48	+223
185	002890943	IDLE NEER VOLCANO CRYSTAL - SYWASSINK IA	3	50	+743	+.08	+45	+121	+.04	+31	+131	2	86	55	+1.1	51	+222
	002871261	MT ARARAT PREMIER DOROTHY - BROWN MD	4	54	+902	+.05	+47	+136	+.00	+31	+139	3	87	56	+0.0	54	+222
	002915686	FLOR VICK KING VIOLET - KLAUSTERMEIER MN	2	48	+900	+.04	+47	+135	-.01	+30	+137	2	85	53	+0.2	49	+222
	002876236	NORTHLYN SKYTOP CANDY - OLYMPIC VIEW WA	3	5	1+699	+.05	+39	+109	+.08	+35	+127	4	90	58	+1.8	52	+222
	002878191	ROZELYN PRINCE GERI - ROZELYN FARM WA	4	48	+785	+.10	+48	+129	+.04	+33	+140	3	81	51	+0.1	48	+222
190	002857434	MERIT TEX MUFFIE - DUNNING NH	3	53	+996	-.08	+34	+123	+.00	+35	+128	4	92	59	+1.3	54	+221
	002923014	MEADOW LAWN A PENNY - NELSON WI	2	44	+790	+.10	+50	+132	-.02	+25	+131	1	83	45	+0.8	44	+221
	002956504	VALLEY OAKS FAYETTE LUCY ORSIO & CROCKER OR	1	44	+1304	-.21	+30	+140	-.03	+41	+139	1	83	50	-0.2	45	+221
	002888583	EDGEWATER MEADOWS TNL KITTY - SKAAR MN	3	51	+622	+.16	+49	+118	+.10	+34	+138	3	80	57	+0.3	52	+221
	002888453	RIPLEY FARMS BIG TEX PEARS - RIPLEY NY	3	53	+999	+.00	+45	+140	-.07	+25	+130	2	85	56	+0.8	53	+221
195	002929988	EMRL P TROUBLE - WIL RENE OR	3	50	+1125	-.13	+32	+130	-.02	+37	+131	1	84	48	+0.7	50	+220
	002940258	HOMESTEAD ADMIRAL CORINE - MARSH HOMESTEAD OR	1	45	+767	+.07	+44	+121	+.00	+27	+125	2	86	55	+1.6	46	+220
	002914147	EISIES VOLCANO SHERRY - EISENMAN MN	2	48	+894	+.06	+48	+136	-.02	+29	+137	2	84	48	+0.0	48	+220
	002926660	T V FAYETTE PATTIE - TIMELY VENTURE CA	1	46	+842	+.05	+45	+128	-.02	+27	+128	1	86	52	+1.1	47	+220

	002895702	SHAMROCK JETSTAR ILENE - SHAMROCK AZ	2	49	+1202	-.10	+40	+147	-.05	+34	+141	2	81	53	-0.6	50	+220
	002870315	MAPLE KNOLL PATRICIAN JENNY - SMITH R & V PA	4	53	+816	+.08	+48	+131	+.07	+38	+148	2	85	55	-1.0	53	+220
	002878648	HAM FARM M LIZES VERNA - HAM FARM VA	3	52	+721	+.15	+52	+130	+.07	+34	+145	3	69	58	-0.7	53	+220
	002886166	HAYSETTS KING ARTHUR DAISY - HAYS NE	3	52	+1278	-.17	+35	+145	-.08	+34	+135	1	87	43	+0.0	51	+220
203	002781341	IDLE NEER R H SATIN - BEROUSEK OK	5	70	+1259	-.23	+24	+128	-.09	+31	+114	6	94	61	+2.4	69	+219
	002833916	FAIRVIEW DEACONS AGGIE - BORGWARDT WI	5	53	+893	+.05	+47	+135	-.02	+28	+134	4	87	58	+0.3	54	+219
	002910117	SPRINGDALE FAYETTE MAYME - SCHWASS MI	2	48	+884	+.00	+40	+124	+.00	+31	+128	2	87	56	+1.2	49	+219
	002917198	ROCKY MAPLE FAY ADMIRE - ROCKY MAPLE MD	2	51	+834	-.01	+36	+114	+.04	+35	+126	2	86	56	+1.5	52	+219
207	002914809	RIPLEY FARMS FAYETTE PEACHS - RIPLEY NY	2	51	+981	-.03	+40	+131	-.05	+27	+125	2	90	56	+1.2	52	+218
	002938526	GEANA FASHION RICKY - PHILLIPS OH	3	48	+805	+.11	+52	+136	+.00	+28	+139	1	86	43	-0.3	47	+218
	002892399	SHENMONT ADMIRAL GRACE - BRUBAKER VA	2	5	+1064	-.11	+33	+127	+.01	+38	+132	2	83	55	+0.5	52	+218
	002917930	TAG LANE SENOR BALLERINA - LAESCH A IL	2	46	+928	-.03	+38	+124	-.03	+28	+122	2	90	52	+1.7	47	+218
211	002874058	ABIQUA ACRES KA MIGNON - MANN OR	3	52	+1106	-.09	+37	+136	-.04	+32	+131	4	90	58	+0.4	53	+217
	002826963	ENYAW B MAVERICK HONEY - WAMPLER VA	5	53	+919	+.02	+45	+134	-.04	+27	+130	4	92	58	+0.5	54	+217
213	002923897	SUMMERFIELD FAY PINN - FERRIS PA	2	49	+918	-.04	+36	+120	+.01	+33	+126	1	90	52	+1.2	49	+216
	002892563	WABANK VICTORY FAYE - BRENNEMAN PA	3	52	+1029	-.09	+34	+126	-.02	+33	+126	2	90	54	+1.1	52	+216
	002826890	GREEN MOOR TAMMYS M TWINKLE - SCHOMBURG WI	4	45	+696	+.09	+44	+116	+.02	+26	+121	2	90	47	+1.7	45	+216
	002970739	STROUSTON FAYETTE MIMI - JOHNSTON WA	1	45	+931	-.02	+40	+127	+.00	+32	+131	1	80	50	+0.5	46	+216
	002915636	CENTURY HILL AD DA TISH - WILLIAMS WI	2	46	+816	+.02	+39	+117	+.03	+32	+126	2	88	47	+1.2	46	+216
	002845722	PLANK ROADS LAVERNE - NORTH WI	3	52	+1193	-.08	+43	+151	-.09	+29	+138	1	77	43	-0.7	51	+216
	002917342	LINCREST BUTTERMOST DELIGHT - WILL RENE OR	2	47	+1141	-.09	+39	+141	-.05	+32	+135	1	85	46	-0.2	47	+216
	002898772	COULEE CREST FAYETTE OCTAVIA PETERSON WI	2	47	+772	+.02	+38	+113	+.04	+32	+123	2	93	55	+1.6	48	+216
	002914353	ELJO FAYETTE FANTASY - MOSS IA	2	50	+622	+.10	+42	+108	+.05	+29	+121	2	88	56	+2.0	51	+216
	002915484	KILCHONA P REGAL - BOSCH OR	1	48	+839	+.00	+39	+119	+.08	+39	+137	1	76	52	+0.1	49	+216
	002869813	RO JON TELESTAR PAULINE - RICHARDSON IA	4	54	+876	+.02	+42	+126	+.03	+34	+135	1	87	43	+0.1	52	+216
224	002873234	ROMELLAS ROLEX GOLD - ROMELLA PA	4	54	+813	+.08	+47	+129	+.03	+32	+138	1	85	42	-0.3	52	+215
	002923409	WALNUT LANE PENDERS ILA - STUFF PA	2	49	+881	-.03	+36	+118	+.02	+34	+126	2	81	55	+1.1	50	+215
	002904149	GR-LINDAHL TELESTAR WICKY - MEINERSHAGEN MN	3	48	+843	+.01	+39	+119	+.04	+35	+131	3	85	58	+0.6	49	+215
	002912011	MAYWOOD ROAD TELESTAR HONEY - INGVALSON MN	2	50	+972	-.05	+38	+127	+.00	+34	+132	1	88	51	+0.3	50	+215
	002851828	HAM FARM C DIANAS NELL - HAM FARM WA	4	53	+787	+.06	+44	+123	-.02	+25	+122	2	90	55	+1.4	53	+215
229	002916193	FAIR OAKS VOLCANOS COLLEEN - PETERSON W WI	1	45	+735	+.11	+48	+125	+.06	+33	+138	1	80	42	-0.3	45	+214
	002914270	UP THE CREEK ADMIRALS KAREN - ANDERSON MN	2	50	+1071	-.06	+41	+139	-.05	+30	+133	2	81	56	-0.1	51	+214
	002944883	MAXVALES CD FAYETTES DAISEE - MCMONIGLE WA	1	42	+991	-.05	+38	+129	-.02	+31	+128	1	78	50	+0.7	43	+214
	002894083	LILY LANE PENNYETTE - NELSON CA	2	51	+1183	-.17	+30	+131	-.04	+36	+128	2	85	54	+0.5	51	+214
233	002916902	WESTLYNN FAYETTE CHERRY - PRITZL & NEEDS ID	1	46	+981	-.05	+38	+128	-.05	+27	+122	2	87	55	+1.2	47	+213
	002904204	WHEATLAND MARK MARIE - WRIGHT WV	3	44	+729	+.10	+47	+123	+.05	+32	+135	2	81	47	-0.1	44	+213
	002901316	NEDROW FARMS STAR LEGS - NEDROW NY	3	51	+498	+.16	+44	+102	+.13	+35	+129	3	84	54	+1.0	51	+213
236	002913658	SPRING WALK TF CARMEL - WACHTEL OH	2	47	+1038	-.09	+34	+126	-.03	+31	+123	1	90	43	+1.0	46	+212
	002845925	LAESCHLAND TS BIDDY - LAESCH WI	4	55	+729	+.05	+40	+113	+.07	+35	+129	7	93	61	+0.7	56	+212
	002913954	JENSGOLDEN FAYETTE ORIANNA - JENSEN WI	2	48	+913	-.03	+37	+122	+.00	+32	+126	2	88	49	+0.9	48	+212
	002920097	LAESCHLAND FASHION SASSY - LAESCH WI	2	48	+1004	-.04	+40	+133	-.04	+30	+130	1	84	51	+0.2	48	+212
	002918250	ABIQUA ACRES ADML NELDA - MANN OR	2	50	+980	-.04	+39	+129	-.06	+26	+122	2	84	55	+1.1	51	+212
	002882586	LITAS ADMIRAL DANIELLE - FIELDS AL	3	49	+937	-.06	+34	+119	-.04	+27	+115	4	88	60	+2.0	51	+212
242	002911370	LEVEL GOLD VOLCANO SATIN - JONES & ELY WI	2	49	+744	+.10	+47	+124	+.00	+25	+126	2	68	54	+0.7	50	+211
	002916316	FAIRVIEW ANDYS LOLA - BORGWARDT WI	2	45	+803	+.07	+45	+125	+.00	+28	+129	2	80	51	+0.4	46	+211
	002925192	SHAMROCKS BUTTERMOST MARGIE - SHAMROCK AZ	2	44	+931	+.03	+46	+136	-.05	+26	+131	2	75	51	+0.0	45	+211
	002924220	WHEATLAND TELESTAR MAXNE - BERRYMAN KY	2	49	+878	-.02	+37	+119	-.01	+29	+120	1	90	51	+1.4	49	+211
	002913568	MAPLE KNOLL DAVIS JANET - SMITH R & V PA	1	45	+841	-.03	+35	+113	+.03	+33	+122	2	85	54	+1.3	46	+211
	002849381	WALNUT CORNER CHOICE KYM - AYARS OH	3	59	+715	+.07	+41	+113	+.05	+31	+125	3	92	58	+1.1	59	+211
	002920150	LEN ACRES BMOST HOLLY - LENSSEN WA	1	43	+1011	-.07	+37	+129	-.06	+26	+120	1	88	46	+1.2	43	+211
	002927151	MYOWN FAYETTES BETTS - DANCING SYNDICATE MN	1	46	+742	+.07	+43	+118	+.03	+30	+127	2	85	55	+0.7	47	+211
250	002944874	MAXVALES Q VOL CORALEE - MCMONIGLE WA	1	45	+797	+.07	+45	+125	+.01	+29	+130	1	80	51	+0.2	46	+210
	002933939	KELAND FARMS NPKING LADONNA - KNIGHT WA	1	41	+876	-.01	+39	+122	-.03	+26	+119	2	86	53	+1.4	43	+210
	002914151	EISIES ADML DAVIS LOUISA - EISENMAN MN	2	48	+1230	-.15	+35	+142	-.10	+29	+127	2	87	52	+0.2	49	+210
	002879695	WILLOWS TELESTAR PEPPY - GARBER G PA	4	53	+876	+.00	+39	+122	-.01	+30	+125	3	87	57	+0.8	54	+210
	002916578	SPRING WALK FRANKS LANETTE - WACHTEL OH	2	49	+1032	-.05	+40	+135	-.05	+29	+129	1	85	47	+0.1	49	+210
255	002836732	MAPLE KNOLL TELESTAR NORA - SMITH R & V PA	5	57	+718	+.03	+37	+107	+.04	+30	+117	3	91	58	+1.8	57	+209
	002895683	RICHLANDS SPICE HELMA - HAYNES IN	3	45	+828	-.03	+34	+111	+.05	+35	+123	2	82	46	+1.1	45	+209
	002906935	DAIRYMAN ADMIRAL BONNIE - HOARD'S WI	2	50	+603	+.17	+49	+117	+.07	+30	+132	3	87	57	+0.1	51	+209
	002930981	OAK GROVE V PERKY - OAK GROVE MN	2	47	+675	+.14	+49	+122	+.05	+30	+134	1	76	50	-0.2	47	+209
	002911725	JIMCO ABLES ALETA - COSTELLO WI	2	50	+979	-.09	+32	+119	+.02	+36	+126	3	87	58	+0.6	51	+209
	002914806	MAGNOLIA PENDER LACY - MISSISSIPPI STATE UNIVERSITY MS	1	45	+922	-.05	+34	+118	+.01	+34	+124	1	80	50	+0.8	46	+209
	002913956	JENSGOLDEN VOLCANO BUTTEREXPO - JENSEN D WI	2	50	+778	+.04	+40	+116	+.03	+31	+125	2	84	56	+0.8	51	+209
	002917669	JENSGOLDEN VOLCANO KRISTIE - JENSEN D WI	1	47	+526	+.19	+49	+111	+.11	+33	+134	1	81	51	+0.0	48	+209
	002938750	PLANK ROADS ADELHEID - NORTH WI	1	47	+829	-.02	+35	+112	+.01	+31	+119	1	85	49	+1.5	47	+209
	002950850	LOCKSHORE SENSATION CORAL - FISH MI	1	41	+874	-.01	+39	+122	+.01	+32	+127	1	80	43	+0.5	41	+209
	002925651	MUEHLING MEADOWS FAYE CHOCOLAT - MUEHLING IL	1	47	+1094	-.14	+31	+126	-.04	+33	+123	1	87	50	+0.8	47	+209
	002912779	YOSTS FAYETTE GEORGIA - YOST OH	2	49	+1160	-.17	+29	+128	-.05	+34	+123	1	82	52	+0.7	49	+209
267	002925510	SOUTH VIEW FRANK MONA - SOUTH VIEW IN	1	44	+949	-.02	+41	+130	+.00	+33	+134	1	75	48	-0.5	45	+208
	002913901	OAKLANDS FAYETTE IRIS - DUNNING NH	2	49	+1011	-.09	+33	+123	-.04	+30	+119	2	88	55	+1.2	50	+208
269	002885641	DADO FAYETTE JEANETTE - CRUICKSHANK OR	2	51	+942	-.04	+37	+124	+.02	+35	+131	3	81	58	-0.1	52	+207
	002877068	PRIDE N JOY FARMS BT PRAISE-ET - SPRING WALK OH	3	54	+722	+.09	+44	+118	+.04	+31	+129	2	85	56	+0.2	54	+207
	002914148	EISIES VOLCANO BECKY - EISENMAN MN	2	50	+840	+.04	+43	+125	+.02	+32	+132	2	84	54	-0.3	51	+207
	002772329	DERINDA SHERLOCKS G S PIXIE - OFFENHEISER IL	5	52	+785	+.10	+49	+130	-.05	+21	+124	3	91	49	+0.5	52	+207
	002924395	JIMCO TELESTARS TRUDY - COSTELLO WI	2	50	+655	+.13	+47	+118	+.02	+26	+125	2	88	56	+0.7	51	+207
	002912166	TRI DEE BEE F TONYA - HEMSARTH PA	3	52	+878	-.04	+34	+115	+.00	+31	+119	1	90	51	+1.3	52	+207
	002838039	JENSGOLDEN TELESTAR HOLIDAY - JENSEN D WI	4	55	+687	+.11	+45	+117	+.02	+27	+124	4	90	60	+0.7	56	+207
276	002868776	WHEATLAND ADMIRAL NELL - WRIGHT WV	3	54	+875	+.04	+45	+131	-.03	+27	+129	1	83	51	-0.1	54	+206
	002916297	MAPLE LEAF ADMIRAL DOLL - WIRT MN	2	51	+978	-.07	+35	+123	-.02	+31	+123	2	85	56	+0.6	52	+206
	002925166	SHAMROCKS ABLE MATINA - SHAMROCK AZ	1	47	+820	+.03	+42	+122	+.02	+31	+129	1	80	51	+0.0	48	+206
	002833053	GR-LENMAR JOANNES COOKIE - VOORHEES MN	5	53	+1059	-.12	+31	+123	-.04	+32	+121	4	90	54	+0.9	53	+206
	002893794	NELLS GLOW ADMIRAL MINDY - MINDY SYNDICATE CA	3	52	+905	-.07	+32	+114	+.01	+33	+119	2	90	56	+1.2	53	+206
	002916287	MAPLE LEAF ABLE EDIE - WIRT MN	2	49	+810	+.07	+46	+127	+.03	+33	+137	1	66	51	-0.9	49	+206
	002887067	ROYAL TERRACE TEL FRITZI - BIGELOW VT	3	52	+872	+.02	+42	+126	-.02	+27	+125	2	82	56	+0.4	53	+206
283	002861971	LANTZ FARM T JANICES JILL - LANTZ WI	4	54	+614	+.18	+52	+122	+.07	+30	+137	1	80	48	-0.8	53	+205
	002826869	ROYAL TERRACE TEL INKY - BIGELOW VT	5	57	+1054	-.05	+40	+136	-.06	+29	+130	3	80	58	-0.4	57	+205
	002919890	NEDROW FARMS FAYETTES ANGELICA - NEDROW NY	3	49	+898	-.01	+39	+123	-.03	+27	+121	2	84	49	+0.8	49	+205
	002914397	ROZELYN ABLES JAVENN - ROZELYN WA	3	51	+918	+.01	+42	+129	+.07	+42	+147	2	77	54	-2.1	51	+205
	002890301	EVERGREEN FARM FANCY - KLATT MN	3	49	+988	-.05	+37	+127	-.06	+26	+119	2	85	53	+0.9	50	+205
	002929985	LEVEL GOLD FAY DARLING - JENSEN WI	1	43	+871	-.01	+37	+119	-.01	+28	+119	1	90	51	+1.1	44	+205
	002924398	JIMCO ABLES ALTOONA - COSTELLO WI	2	49	+852	+.02	+41	+123	-.03	+25	+120	2	92	55	+0.9	50	+205
	002914682	TOOLITE MUFFINS C MELANIE -TOOLEY NY	1	46	+850	+.06	+47	+132	-.02	+27	+131	1	90	50	-0.5	47	+205
291	002904103	VIRLORN FRANCES FRAN - DAMMANN MN	3	51	+799	+.00	+37	+113	+.04	+34	+125	2	82	55	+0.5	52	+204
	002925247	ARTIE A VOLCANOS JUNIPER - ARTESIA ACRES WI	2	49	+625	+.20	+54	+126	-.01	+20	+126	1	78	51	+0.2	49	+204
	002933652	OAKLANDS VOLCANO DREAM - DUNNING NH	2	48	+684	+.11	+46	+118	+.01	+25	+123	2	80	55	+0.7	49	+204
	002942185	TRI HAVEN FAYETTE RONA - HOUSER IN	1	46	+1023	-.12	+29	+118	-.04	+31	+115	1	86	52	+1.4	47	+204
	002944719	SHAMROCKS TELEPAT MARJIE - SHAMROCK AZ	1	35	+647	+.09	+42	+110	+.06	+30	+123	1	77	40	+0.8	36	+204
	002931394	WINCREST VALENTINO GONNA - WINTERS R WA	2	45	+1305	-.20	+31	+141	-.10	+31	+126	1	72	44	-0.2	45	+204
297	002943252	MARFRED ABLE BOSSIE - MILLS SC	1	46	+1005	-.08	+35	+125	-.04	+29	+121	1	84	51	+0.6	47	+203
	002933298	MAPLE KNOLL TELESTAR SPIRIT - SMITH PA	1	47	+881	-.01	+38	+121	+.00	+30	+123	1	80	52	+0.4	48	+203
	002928980	YELLOW CREEK FAYETTE BROOK-ET - HURST, EMERICH & WEAVER IN	1	49	+1173	-.20	+26	+124	-.06	+32	+116	1	84	52	+1.1	49	+203
	002917904	NORTH SIDE SABRINAS STARLET - GOTLIBSON WI	2	45	+677	+.12	+47	+119	+.00	+23	+121	1	76	49	+0.7	46	+203
	002921051	R LOST CREEK FAYETTE HEINEKEN - SCHLEGEL PA	2	46	+964	-.14	+25	+108	-.02	+30	+106	1	88	50	+2.4	47	+203

A Highlight of the '90s!

MERIT TEX MUFFIE

Excellent-92
Gold Star Dam
In the top 300 for CPI

1/90 PTA: +996M +34F +$123 +35P +$128P
98%ILE, PTAT +1.3, CPI +221
5-08 353D 2X 18,630M 4.5% 840F 3.7% 697P
6-11 305D Proj. 21,506M 905F 733P ME
YD +3,408M +129F +$440 +115P +$449P

Fresh December 31, 1989, she milked 86 lbs. on her January 12, 1990 DHIR test; 100 lbs on the February 9 test and 129 lbs. on her March test. By Big Tex and from a Very Good Telestar dam. Muffie's Excellent daughter made 18,180M 683F 631P at 2-01 365D. Plans are currently underway to flush "Muffie."

Our other two high-CPI cows

OAKLANDS FAYETTE IRIS (VG-88)
1/90 PTA: +1,011M +33F +$123 +30P +$119P
98%ILE, PTAT +1.2, CPI +207
3-04 365D 2X 19,680M 4.2% 820F 3.3% 646P
YD +3,942M +129F +$479 +119P +$469P.

OAKLANDS VOLCANO DREAM (VG-80)
1/90 PTA: +684M +46F +$118 +25P +$123P
98%ILE, PTAT +0.7, CPI +204
1-11 307D 13,600M 5.1% 697F 3.6% 488P
YD +1,687M +11F +$288 +62P +$299P.

VALLEY FARMS

Walpole, New Hampshire 03608
Owner - H.S. Dunning (603)756-4777 or -3598
Herd on DHIR, Appraised 33 Times
T.B. Accredited 114, Bangs Free 1280

Success Comes In Three's

Gold Star Dams, High-CPI Cows, High-Indexing Herd

TRI DEE BEE F TONYA (EX-90)
1/90 PTA: +878M +34F +$115 +31P +$119P,
PTAT +1.3, CPI +207
In the top 300 for high-CPI
2-09 352D 2X 20,000M 4.8% 964F 3.7% 742P
YD +2,279M +90F +$300 +86P +$319P. By Fayette. Tonya's June 1989 King-ET son is available.

Our Three New Gold Star Dams

TRI DEE BEE MAGIC (VG-86)GSD
1/90 PTA: +764M +41F +$117 +22P +$113P, CPI +171
2-11 305D 2X 20,070M 4.7% 941F 3.3% 654P
YD +2,378M +121F +$353 +69P +$343P. By King Arthur. Her Pender ETs will soon be on the ground and available.

TRI DEE BEE P RAMONA (VG-82) GSD
1/90 PTA: +534M +35F +$91 +32P +$112P, CPI +171
3-01 332D 2X 17,440M 4.8% 845F 3.9% 677P
YD +1,444M +88F +$236 +86P +$293P. By Patrician. She has a daughter on the Elite cow list. Her dam is appraised Very Good.

A High-CPI Cow

TRI DEE BEE R TERRIE (VG-83) GSD
1/90 PTA: +894M +53F +$144 +25P +$139P, CPI +225
174th for high-CPI
3-00 303D 2X 14,460M 4.5% 652F 3.4% 498P
YD +2,457M +133F +$377 +73P +$369P. By Rolex. Her King son is at Atlantic Breeders. Her VG Choice Gold Star dam made 20,350M 874F 644P.

Third for High-Indexing Herd
60 cows +324M +16F +$45 +11P +$46P, CPI +70

GREENWOOD GUERNSEY
Millville, Pa.

Bruce and Brenda Hemsarth
Rt. 2, Box 285A
Millville, PA 17846
Telephone (717) 458-5761

GOLD STAR DAMS

The Gold Star Dam designation emphasizes both production and type while recognizing genetically outstanding Guernsey cows. With selection based upon United States Department of Agriculture (USDA) Predicted Transmitting Ability Information and Type-Traits Appraisal statistics, once this recognition is given to a cow, she is permanently known as a Gold Star Dam. This notation is automatically done every six months when the USDA cow index list is issued.

The requirements for Gold Star Dams are as follows:

1. A USDA Predicting Transmitting Ability (PTA) value that is designated as "Elite." Elite cows are those with PTA$ values in the top two percent of the breed. For the January 1990 summary file the minimum level for PTAP$ was +$112P and included 606 cows.

2. The repeatability of the qualifying PTA must be 32 percent or greater.

3. Three or more records with no minimum day requirement.

4. An official Type-Traits Appraisal rating of 80 or more points in final score.

The list of Gold Star Dams which follows includes all qualifying cows summarized in January 1990.

Owner	Sire Name	Reg. Number	Yr. Bn	Cow Record M	Cow Record F	Cow Record No.	PTA M	PTA F	PTA $	Rpt.	SC	Last Calv
CA												
MINDY SYNDICATE												
NELLS GLOW ADMIRAL MINDY	002893794 WELCOME CHOICE ADMIRAL	000590165	84	20341	934	3	905	32	114	52	90	04-89
NELSON DENNIS E												
NELLS GLOW ACTION ELDA	002893785 RAEMELTON HORNETS ACTION	000591347	84	27116	1092	3	1248	25	128	51	84	02-89
IA												
SYWASSINK DONALD												
IDLE NEER VOLCANO KITTEN	002904664 HARMONY QUANTITY VOLCANO	000593564	85	15310	602	3	950	39	127	51	84	06-89
SYWASSINK STEVE												
IDLE NEER VOLCANO CRYSTAL	002890943 HARMONY QUANTITY VOLCANO	000593564	85	13705	665	3	743	45	121	50	86	07-89
IL												
ERDMAN MYRON & MARK												
MYOWN EFFICIENT BETTY	002856660 MYOWN EFFICIENT	000594497	82	16149	878	5	441	51	108	50	90	09-89
OFFENHEISER GRETCHEN S												
DERINDA RON G S PIZAZZ	002913903 IDLE NEER RONDAS HORNET	000590504	85	15293	725	3	777	37	112	54	88	08-89
IN												
CORNER GROVE FARMS INC												
CORNER GROVE FAYETTE FARRAH	002891223 DUTCH MILL TELESTARS FAYETTE	000591871	84	16175	711	3	1211	42	151	51	86	09-89
MN												
DAMMANN LOREN & FAMILY												
VIRLORN FRANCES FRAN	002904103 WELCOME CHOICE ADMIRAL	000590165	85	17470	735	3	799	37	113	51	82	08-89
INGVALSON IRVIN B & DONALD												
GR-SANDY BLUFF VOLCANO TULIP	002908484 HARMONY QUANTITY VOLCANO	000593564	85	15797	778	3	619	47	115	47	83	08-89
KIMM FRANK & FAMILY												
KIMM FARM NADINE-TWIN	002870928 MAURANA WIS TELESTAR	000586731	83	15597	726	4	644	34	97	53	82	02-89
KLATT BUTCH & PAM & FAMILY												
EVERGREEN FARM FANCY	002890301 SPRING WALK B T FRANK	000596414	85	15575	649	3	988	37	127	49	85	06-89
MEINERSHAGEN ALAN J												
GR-LINDAHL TELESTAR WICKY	002904149 MAURANA WIS TELESTAR	000586731	85	15562	733	3	843	39	119	48	85	05-89
OAK GROVE GUERNSEY FARMS												
OAK GROVE BETSYS BURNETT	002873994 DUTCH MILL TELESTARS FAYETTE	000591871	84	17528	745	4	988	37	127	54	91	03-89
SKAAR TIMOTHY												
PINE RIDGE CHOICE LUCY	002901019 KELLOGG MINNIES CHOICE	000580204	84	18667	837	3	885	34	115	52	88	01-89
SKAAR TRACY												
EDGEWATER MEADOWS TNL KITTY	002888583 HARMONY QUANTITY VOLCANO	000593564	84	15319	749	3	622	49	118	51	80	03-89
MT												
SCOTT DAVID												
MELLOW MOOS ADMIRAL TINCE	002901809 WELCOME CHOICE ADMIRAL	000590165	84	21120	787	3	1272	25	130	52	83	10-88
NE												
HAYS RICHARD A												
HAYSETTS FAYETTE ROSANE	002916816 DUTCH MILL TELESTARS FAYETTE	000591871	85	17257	787	3	833	40	120	52	90	06-89
HAYSETTS KING ARTHUR DAISY	002886166 SHADYLAWN KING ARTHUR	000591235	84	21029	823	3	1278	35	145	52	87	03-89
NH												
DUNNING H S												
MERIT TEX MUFFIE	002857434 CO HILL FARMS T H BIG TEX	000589908	83	17838	769	3	996	34	123	53	92	09-88
NY												
NEDROW J KEVIN												
NEDROW FARMS FAYETTES ANGELICA	002919890 DUTCH MILL TELESTARS FAYETTE	000591871	85	18647	886	3	898	39	123	49	84	08-89
OH												
KLINGENSMITH DAVID												
FALCONS PATRICIAN THISBE	002817856 FALCONS WISTAR PATRICIAN	000583873	80	16783	670	5	969	24	106	57	85	08-88
PHILLIPS DOUGLAS M												
GEANA FASHION RICKY	002938526 RAEMELTON DEACONS FASHION	000592763	85	14824	732	3	805	52	136	48	86	08-89
WACHTEL FLOYD & FAMILY												
SPRING WALK RONS RITA	002891919 IDLE NEER RONDAS HORNET	000590504	84	19824	893	3	1343	37	153	53	85	03-89
OK												
BEROUSEK ERNEST R TRUSTEE												
LILY LANE TEX PENNY-ET	002883494 CO HILL FARMS T H BIG TEX	000589908	84	21863	986	3	1561	53	193	52	90	04-89
OR												
BOSCH CARL & IRENE												
KILCHONA CC ROBIN	002891465 DENDELS ORCHARDS CHERIE CHUCK	000591225	84	21733	876	3	1176	37	141	50	90	09-89
CORAL SYNDICATE												
DADO PENDERS CORAL	002894128 KELLOGG E CHOICE PENDER	000592570	84	20321	901	3	1286	54	174	51	87	02-89
STABHBLY BROS.												
VALLEY VIEW T LORA	002884729 MAURANA WIS TELESTAR	000586731	84	19506	812	3	1029	34	126	53	81	08-89
PA												
HEMSARTH BRUCE A												
TRI DEE BEE F TONYA	002912166 DUTCH MILL TELESTARS FAYETTE	000591871	85	19149	865	3	878	34	115	52	90	06-89
HEMSARTH BRUCE A & BRENDA S												
TRI DEE BEE MAGIC	002902894 SHADYLAWN KING ARTHUR	000591235	85	20303	937	3	764	41	117	52	86	03-89
TRI DEE BEE P RAMONA	002890269 FALCONS WISTAR PATRICIAN	000583873	85	17249	826	3	534	35	91	52	82	03-89
MCDOWELL CHRISTINA MAE												
CO HILL FARMS TELESTAR VICKI	002882623 MAURANA WIS TELESTAR	000586731	84	16621	658	4	969	29	114	51	88	02-89

CONVENTION DIRECTORY

American Guernsey Association Annual Meeting

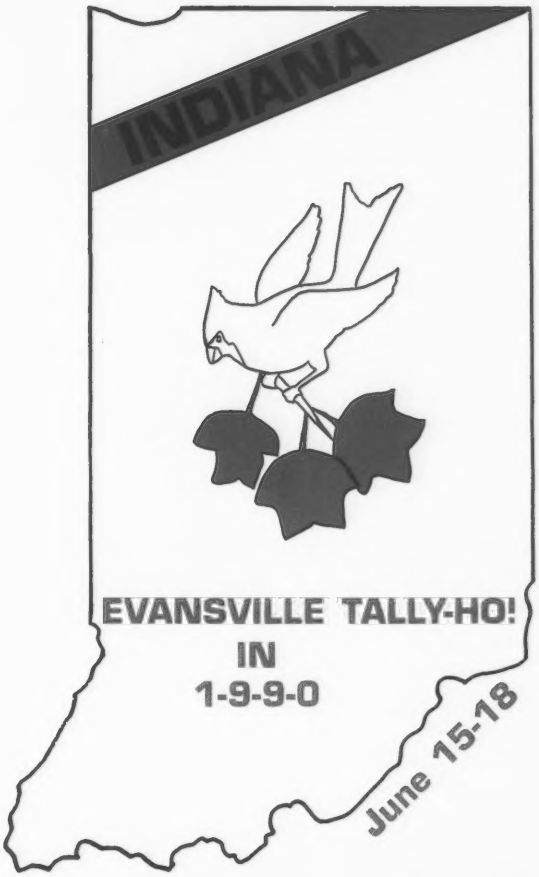

Evansville, Indiana
June 15-18, 1990

KENTUCKY

INDIANA

ILLINOIS

MISSOURI

The Gold At Yellow Creek

YELLOW CREEK A ROXANN (92)
2-10 365D 19,010M 5.1% 978F 3.8% 720P
4-01 319D 18,100M 5.3% 957F 3.6% 643P
By Raemelton Hornets Action.
Her daughters
YELLOW CREEK LOYAL RACHEL (90)
1-11 365D 20,450M 5.2% 1,058F* 3.6% 738P*
YELLOW CREEK FAY RIBBON (90)
Three months fresh & milking over 100 pounds as a two-year-old.

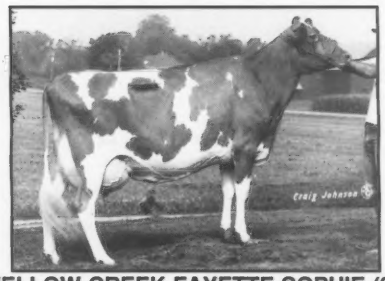

YELLOW CREEK FAYETTE SOPHIE (90)
3-04 365D 19,590M 4.7% 913F 3.6% 703P
By Dutch Mill Telestars Fayette
Her Maternal Sister
YELLOW CREEK L SHIRLEY (90)
4-07 365D 23,670M 4.5% 1,074F 3.3% 788P

YELLOW CREEK BIONIC QUEENIE (90)
1/90 PTA: +826M +32F +$108 +25P +$106P, PTAT +1.4, CPI +189
2-01 305D 18,280M 4.7% 852F 3.5% 645P
By Yellow Creek BT Bionic.

YELLOW CREEK BIONIC HELEN (90)
1-11 365D 18,040M 4.9% 877F 3.3% 596P
By Yellow Creek BT Bionic.

Two Promising Consignments to the National Convention Sale

YELLOW CREEK VICTORY DARLING
An October 22, 1989 Bettswards Telestar Victory daughter from:
DENDEL ORCHARDS P DOREEN (88) GSD
1/90 PTA: +1,907M +70F +$243 +65P +$249P
99%ILE, PTAT +0.1, CPI +400
3-09 305D 27,170M* 4.1% 1,115* 3.3% 903P*
5-00 365D 30,350M 4.2% 1,275F 3.3% 1,008P*
YD +6,385M +216F +$787 +204P +$787P.

YELLOW CREEK BENEDICT VERA
A December 7, 1989 Yellow Creek Able Benedict-ET daughter from
CLOVER JACK FAYETTE VALENE-ET (90)
2-10 365D 18,890M 4.4% 839F 3.6% 685P
She is a daughter of
GR-OLLIMAC CHOICE VICKIE (91) GSD
5-09 365D 28,790M 4.4% 1,258F 3.5% 1,012F*
Life 1,664D 118,410M 4.4% 5,130F

Watch next month's ad for more consignment information.

Make your plans now to be in Evansville June 15 to 18!

YELLOW CREEK FARM

"Breeding Better Guernseys Since 1931"
TRUMAN WEAVER AND FAMILY
25202 CR 36, Goshen, Indiana 46526 ● Phone (219)875-5664

Schedule of Events

Friday, June 15

5:00-8:00p.m. Registration Desk Opens
8:00p.m. President's Reception (dessert buffet)
8:00-11:00p.m. Trade Show Open
View Sale Cattle

Saturday, June 16

7:00-9:00a.m. Breakfast
8:00a.m. Registraation Desk Open
8:15a.m. Load buses for New Harmony
8:30a.m. Leave for New Harmony
12:30p.m. Lunch at New Harmony
3:00p.m. Return from New Harmony
3:30-6:00p.m. Hospitality Room Open
4:00p.m. Milk/Ice Cream Break
4:00p.m. Trade Show Open
5:00p.m. Leave for Lincoln City
6:30p.m. Dinner at Lincoln City
8:00p.m. Lincoln Outdoor Drama
or
6:30p.m. Leave for Executive Queen Cruise
7:00-10:00p.m. Executive Queen Cruise and Dinner

Sunday, June 17

9:00a.m. Worship Service
9:30-11:30a.m. Brunch Buffet
11:30a.m. Quiz Bowl Coaches Meeting
Noon Quiz Bowl Contest; Queen Interviews; Outstanding Youth Interviews
Noon Seminar "Animal Rights/Animal Wrongs" presented by Dr. Jack Albright, Prof. Purdue University
Noon Ladies Craft Seminar
1:00-2:00p.m. Open Forum
2:00p.m. Milk/Ice Cream Break
2:00-5:00p.m. Rambles Around Evansville
2:00-6:00p.m. View Sale Cattle
5:00-7:00p.m. Happy Hour
6:00p.m. Youth Awards Banquet (Craft Auction winners announced)
9:00-10:00p.m. Dancing (Marlin Family)

Monday, June 18

7:00-9:00a.m. Breakfast
8:00a.m. Annual AGA Meeting & Awards
9:00-11:00a.m. Hospitality Room Open
9:30a.m. Milk/Ice Cream Break
10:00a.m. Trade Show Closes
11:00a.m. Buffet Luncheon
Noon National Heifer Sale

YOUTH ACTIVITIES

Friday, June 15

5:00-8:00p.m. Registration Counter Open
8:00p.m. President's Reception (desserts only)
8:00-11:00p.m. Trade Show Open

Saturday, June 16

7:00-9:00a.m. Breakfast
8:00a.m. Registration Desk Open
9:00a.m. Youth Seminar and Annual Youth Meeting
Lunch on your own
1:30p.m. Board buses for "Holiday World"
6:15p.m. Board buses for Lincoln Outdoor Drama (includes dinner)
10:30p.m. Return to Evansville
11:00p.m.-1:00a.m. Executive Queen Cruise (includes snacks) Presentation of Queen Skits

Sunday, June 17

9:00a.m. Worship Service
9:30-11:30a.m. Brunch Buffet
11:30a.m. Quiz Bowl Coaches Meeting
Noon Quiz Bowl Contest; Queen Interviews & Outstanding Youth Interviews
2:00p.m. Milk/Ice Cream Break
6:00p.m. Youth Awards Banquet
9:00-10:00p.m. Dancing (Marlin Family)

Monday, June 18

7:00-9:00a.m. Breakfast
8:00a.m. Annual AGA Meeting & Awards
9:30a.m. Milk/Ice Cream Break
10:00a.m. Trade Show Closes
11:00a.m. Buffet Luncheon
Noon National Heifer Sale

AGA Convention Pre-Registration
June 15-18, 1990 Evansville, Indiana

Name _____ Spouse _____

Farm/CompanyName _____

Address _____

City _____ State _____ Zip Code ____

Telephone _____ Children's names & ages (If attending): ____

_____

GENERAL REGISTRATION: General registration entitles you to attend all program sessions as well as the President's Reception; Saturday, Sunday, and Monday's breakfasts; Youth Awards Banquet; Sale Buffet Luncheon. Youth Registration also includes Holiday World, Lincoln Outdoor Drama, and Executive Queen Cruise. Early fees are due before May 25, 1990; late fees are due after May 25, 1990.

Adult Registration Fee	(Early)	$75x ____=$	_____Special
	(Late)	$100x____=$	_____Service*
Youth Registration Fee	(Early)	$70x____=$	_____
	(Late)	$90x ____=$	_____

Options:

	Early	Late
Tour/Lunch at historic New Harmony	$20	$25 x____ = $_____
Lincoln Outdoor Drama and Dinner	$20	$25 x____ = $ _____
OR		
Executive Queen Cruise and Dinner	$20	$25 x____ = $ _____

Individual Rates for those NOT Registering:

	Early	Late
President's Reception (Desserts)	$12	$15 x ___ = $_____
Saturday Breakfast	$7	$20 x ___ = $_____
Sunday Brunch Buffet	$12	$15 x ___ = $_____
Youth Awards Banquet	$30	$35 x ___ = $_____
Monday Breakfast	$7	$10 x ___ = $_____
Sale Buffet Luncheon	$12	$30 x ___ = $_____
Youth trip to "Holiday World" Dinner & Lincoln Outdoor Drama	$25	$30 x ___ = $ _____
Youth Executive Queen Cruise Sunday- Noon to 4:00 p.m.	$10	$15 x ___ = $ _____

TOTAL AMOUNT ENCLOSED _____

** Babysitting will be provided during these events. Please indicate number of children participating. Food will be ordered through hotel upon request.*

PLEASE MAIL CHECK AND MAKE PAYABLE TO:
Indiana Guernsey Breeders' Assn.
RR 2, Box A202
Silver Lake, IN 46982

NOTE: All room charges are separate. Reservations should be made with Executive Inn.

1990 CONVENTION DIRECTORY

Director 6: Missouri, E. Cline Brubaker, Route 4, Box 540, Rocky Mount VA 24151; Phone 703-483-2071
District 3: Indiana, Illinois & Kentucky: Lee Riggs, 1161 Volkman Road, Evansville, IN 47711; Phone 812-867-5035
Director At-Large: Truman Weaver, 25202 CR 36, Goshen, IN 46526; Phone 219-875-5664

ILLINOIS

OFFICERS

President - Everett Laesch, Normal
Vice President - Richard Muehling, Cissna Park
Secretary-Treasurer - Lonnie Grove, Carlock
Executive Secretary - Larry Mohr, Normal

NATIONAL MEMBERS

*Marion M. Behling, 6N509 Corron Road, Saint Charles 60174. 312/584-5272
*Jim & Carol Boesche, 5817 Keslinger Road, Dekalb 60115. 815/758-2081
*Keith Allen Brinkmeier, 6254 S. Koch Road, Pearl City 61062. 815/443-2117
Lynn D. Latch Carlson, RR 1, Box 520, Sumner 62466. 618/945-7467
*Larry G. & Donna K. Dueringer, Route 1, Melvin 60952.
*Myron & Mark Erdman, Myown Guernseys, RR 1, Box 85, Chenoa. 61726. 815/692-3090
*R. Lynn & Debbie Farrell, Route 1, Box 97, Lake City 61935. 217/864-4065
Frajoma, Inc., 1550 W. Carroll Avenue, Chicago 60607.
*Harold & Lonnie Grove, Lane View Farm, RR 1, Box 36, Carlock 61725.
John & Edwin Handfelt, 7427 N. Main, East Dubuque 61025. 815/747-3393
Janet Hecathorn, Route 2, Earlville 60518. 815/246-9473
Charles Hess Jr., Char Wils Easy Acres, Route 1, Bushnell 61422.
Scott C. Hess, Char Wils Easy Acres, RR 1, Bushnell 61422.
Steven C. Hess, Char Wils Easy Acres, RR 1, Bushnell 61422.
*James H. & Dorothy A. Huilman, 3763 W. Council Hill Road, Scales Mound 61075.
*Forrest Ingram & Sons, Apple Creek Farm, 8386 North Broadway, Apple River 61001. 815/594-2392
*Laesch Brothers, Route 8, Box 90, Normal 61761. 309/452-8694
*Roger W. Laesch, Laesch's Guernseys, Route 1, Box 71, Bloomington 61701. 309/663-4321
J. A. Latch, RR 1, Box 520, Sumner 62466. 618/945-7467
Loretta D. Latch, RR 1, Box 520, Sumner 62466. 618/945-7467
W. J. Latch, Route 1, Box 82, Sumner 62466. 618/945-7467
*Vic Lenkaitis, Route 1, Box 80, Granville 61326.
*Ray M. & Kay Lindsey, Walnut Corner Farm, RR 3, Box 212, Hoopestown 60942. 217/339-2200
*Charles Maule, 105 N. Tremont Avenue, Princeville 61559. 309/385-2123
*Gregory L. Muehling, Route 1, Box 37, Cissna Park 60924. 815/457-2354
*Gregory L. Muehling & Bernie Heisner, 3207 S. Chatham Court, Urbana 61801. 217/328-5818
Linda Muehling, Muehling Meadows, RR 1, Box 37, Cissna Park 60924. 815/457-2354
*Richard L. Muehling, Muehling Meadows, RR 1, Box 36, Cissna Park 60924. 815/457-2265
*Daniel W. Myers, RR 1, La Moille 61330. 815/638-2491
*Brent W. Offenheiser, Route 1, Box 39, Elizabeth 61028.
*Grant N. Offenheiser, Derinda Guernseys, 8582 S. Derinda Road, Elizabeth 61028.
*Gretchen S. Offenheiser, Derinda Guernseys, 8582 S. Derinda Road, Elizabeth 61028.
*Melvin L. & Charlice H. Offenheiser, Derinda Guernsey Farm, 8582 S. Derinda Road, Elizabeth 61028. 815/598-3333
Warren Offenheiser, 8582 S. Derinda Road, Elizabeth 61028.
*Brian Puetz, Village View Acres, RR 4, Streator 61364.
*Hubert Rankin, Rankin Farms, RR 2, PO Box 202, Atlanta 61723.
*Walter L. Rankin, Rankin Farms, RR 1, Box 144, Atlanta 61723. 217/648-2360
*De De Marie Renfrow, Rankin Guernseys, RR 1, Atlanta 61723.
*Jacob Lynn & Evelyn Roedl, Muffets Twin Acre, Route 1, Box 274, Edgewood 62426. 618/238-4862
*Roeschley Brothers, Route 1, Flanagan 61740. 815/796-2603
*Herman W. Siedschlag, 10816 Siedschlag Road, Spring Grove 60081. 815/675-2002
*Herman W. Siedschlag Jr., 10816 Siedschlag Road, Spring Grove 60081. 815/675-2002
Sleepy Hollow Farm, 5353 S. Lowell Park Road, Dixon 61021. 815/946-3890
*Paul Stahlhut, Country Green Dairy, Pin Oak Road, Route 3, Box 119, Edwardsville 62025. 618/656-7027
*Steve Stahlhut, Country Green, Route 3, Box 119, Edwardsville 62025.
*Dana Stewart, Stewart Hybrids, RR 1, Box 8, Princeville 61559. 309/385-4832
Leslie D. Latch Strange, RR 1, Box 520, Sumner 62466. 618/936-2437
*Joanne Theesfeld & Richard Mueling, Route 1, Box 7, Cissna Park 60924. 815/457-2988
*Audrey D. Wagner, Wagner's Guernseys, Route 1, Box 42, Marissa 62257. 618/295-2992
Douglas H. Wagner, Wagner's Guernsey Farm, RR 1, Marissa 62257. 618/295-2992
*Eugene R. Winche & Randall N. Kaiser, Glory Guernsey Acres, 1104 Sciota Mills Road, Freeport 61032. 815/235-7927
*Harlan D. Yoder, Route 2, Box 14, Danvers 61732. 309/963-4516
*Lynn K. Zobrist, RR 1, Pocahontas 62275

OTHER STATE MEMBERS

Larry & Alice Aholt, RR 1, Box 623, Okawville 62271.
Ralph Albert, Box 842, Vienna 62995.
Alden Farms, 7522 Somerset Drive, Marengo 60152.
Arthur Bauer, 402 S. Mercer, Bloomington 61701.
Harold Bressner, RR 4, Box 77, Pontiac 61764.
Ben Crocker, 41 Hickory Ridge Drive, Morton 61550.
Mike Dinderman, 13380 W. Dublin Road, Kent 61044.
Dean De Vries RR 1, Box 186, Mt. Olive 62069.
Marvin & Juanita Fansher, 1818 Cardinal Court, Pontiac 61764.
Larry Fix, RR 1, Belleville 62221.
Roger Hartman, RR 1, Box 40, Redbud 62278.
Ronald Hartman, RR 1, Box 40, Okawville 62271.
Paul Heischmidt, RR 2, Box 193-C, Alton 62002.
Jim Keeley Jr., RR 1, Box 211, Fairbury 61739.
Hiram King, RR 1, Knoxville 61448.
Dorothy Lewis, RR 3, Quincy 62301.
Terry Magee, RR 1, Box 28, Washburn 61571.
Dan McCoy, RR 1, Palestine 62451.
Larry & Mary Mohr, RR 8, Box 70, Normal 61761.
Randy Mohr, 20 Cannonball Trail, Bristol 60512.
Manthei's A. I. Service, 12007 Goldmine Road, Pearl City 61062.
Ray & Jill Mohr, RR 8, Box 72, Normal 61761.
Wayne & Bonnie Mohr, RR 8, Box 73AA, Normal 61761.
John Ostradka, RFD, Box 546, Sandoval 62882.
Orvin Peters, 1100 W. Hawkins, Kankakee, 60901.
William Schultz, RR 2, Canton 61520
Maxine, David & Duane Serven, RR 1, St. Augustine 61474.
David Snook, RR 2, Ottawa 61350.
Dale Stadel, 5725 E. Welch Road, Stockton 61085.
Sharon Stahlhut, RR 3, Box 119, Edwardsville 62025.
Gerald & Betty Stuff, 5353 S. Lowell Park Road, Dixon 61021.
Nore & Helen Swanson, 6395 E. Stagecoach Road, Apple River 61001.
Jack Watt, RR 3, Box 44, Galesburg 61401.
Donald Wilson RR 1, Murrayville 62508.

NATIONAL JUNIOR MEMBERS

*Emily Alden, 7522 Somerset Drive, Marengo 60152.
*Carl G. Dueringer, RR 1, Box 96, Melvin 60952.
*Rhett Farrell, Route 1, Box 97, Lake City 61937.
Kelly Gregory, 11114 Country Club Road, Woodstock 60098.
*Eric Heischmidt, RR 2, Box 193C, Alton 62002.
*Kirk Heischmidt, RR 2, Box 193C, Alton 62002.
*Deanne Hesterberg, Rt 1, Box 10, Gifford 61847.
*Austin Laesch, RR 1, Box 71, Bloomington 61704.
*Clint Laesch, R 1, Bloomington 61704.
*Cory Laesch, Route 8, Box 90, Normal 61761.
*Douglas Laesch, Route 8, Box 88, Normal 61761.
*Steve Laesch, Route 8, Box 90, Normal 61761
*Todd Laesch, Route 1, Bloomington 61704.
*Travis Smith Lindsey, RR 3, Box 212, Hoopeston 60942.
*Brian Mohr, Route 8, Box 70, Normal 61761.
Craig Peters, RR 1, Box 548, Momence 60954.
*Stephanie Robinson, 7522 Somerset Drive, Marengo 60152.
*Elizabeth Marie Roedl, Route 1, Box 274, Edgewood 62426.
*Jacob Andrew Roedl, Route 1, Box 274, Edgewood 62426.
*Dina Katherine Serven, Saint Augustine 61474.
*Bradley S. Wagoner, Route 1, Bloomington 61701.
Michael Whitchurch, Route 2, Box 402, Centralia 62801.

State Junior Members

Jennifer Aholt, RR 1, Box 623 Okawville 62271.
Noel Alden, 7522 Somerset Drive, Marengo 60152.
Joe Aholt, RR 1, Box 623, Okawville 62271.
Missy Aholt, RR 1, Box 623, Okawville 62271.

Mollie Aholt, RR 1, Box 623, Okawville 62271
Joann Boesche, 2110 W. Elva Road, DeKalb 60115.
Brian Dinderman, 13380 West Dublin Road, Kent 61044.
David Dinderman, 13380 West Dublin Road, Kent 61044.
Deanna Dinderman, 13380 West Dublin Road, Kent 61044.
Nathan Dinderman, 13380 West Dublin Road, Kent 61044.
Sara Dueringer, RR 1, Box 94, Melvin 60952.
Bernie Engh, 1200 Sycamore Road, DeKalb 60115.
James Funk, RR 1, Box 42, Marissa 62257.
Kevin Hartman, RR 1, Box 40, Okawville 62271.
Sheri Hartman, RR 1, Box 40, Okawville 62271.
Shirleen Hartman, RR 1, Box 1, Redbud 62278.
Brian Hesterberg, RR 1, Box 10, Gifford 61847.
Alyssa Kelley, RR 1, Fairbury 61732.
Matthew Kelley, RR 1, Fairbury 61732.
Jay Laesch, RR 8, Normal 61761.
Charles Lenkaitis, RR 1, Box 80, Granville 61326.
Helen Lenkaitis, RR 1, Box 80, Granville 61326.
Joe Lenkaitis, RR 1, Box 80, Granville 61326.
Vic Lenkaitis Jr., RR 1, Box 80, Granville 61326.
Carol Magee, RR 1, Box 28, Washburn 61570.
Michael Magee, RR 1, Box 28, Washburn 61570.
Becky Meyer, RFD, Peotone 60468.
Robby Mohr, RR 8, Box 73AA, Normal 61761.
Carrie Muehling, RR 1, Box 37, Cissna Park 60924.
Bret Schwoerer, RR 4, Bloomington 61701.
Jamie Schwoerer, RR 4, Bloomington 61701.
Aaron Seim, 1532 Carlisle, DeKalb 60115.
Diane E. Serven, RR 1, Box 95, St. Augustine 61474.
Kim Wagner, RR 1, Marissa 62257.

INDIANA

STATE OFFICERS

President - Lee Riggs, Evansville
Vice President - T. J. Franks, Wawaka
Executive Secretary-Treasurer - Wendy Metzger, Silver Lake
Reporting Treasurer - Jerry Miller, Huntington

NATIONAL MEMBERS

Tim Ames, 775-3 North Meridian, Valparaiso 46383. 219/464-7101
Richard E. Artman, Route 3, Box 231, Sheridan 46069. 317/769-4354
*Robert A. Baker, Dan Ba Lee Guernseys, Route 2, Box 103, Middletown 47356. 317/533-6230
Brian Cochard, Hoosier Heart Farm, 5840 Fortville Pike, Greenfield 46140. 317/326-2060
*C. C. Cochard, Hoosier Hear Farm, 5840 Fortville Pike, Greenfield 46140. 317/326-2060
Jan Earl Cochard, 2347 W. 600N, Greenfield 46140. 317/326-3032
Dallas Conder & Family, 8431 W. Kirksville Road, Bloomington 47401. 812/825-9052
*Corner Grove Farms, Inc., 2280 Elizaville Road, Lebanon 46052. 317/482-6409
*Richard Easterday, Route 4, Box 174, Rochester 46975. 219/223-4266
*Rolland Eby & Family, Lookwell Farms, 62137 CR 3 S., Elkhart 46514. 219/862-4428
*Thomas Jay Franks, Fra Hib Dairy Farm, Route 1, Wawaka 46794. 219/761-2681
William T. Franks, Route 1, Wawaka 46794. 219/761-3185
*G. David, James M. & Timothy E. Haynes, 0511 CR 40, Garrett 46738. 219/357-3464

IF YOU CARE ENOUGH TO BREED THE VERY BEST

"LIFESAVER"

For protein test, fat test and type

DEWBERRY FARMS FAYVORS LIKABLE (EX-95)
2-10 365D 17,070M 5.1% 881F 3.9% 661P
4-04 365D 22,760M 4.7% 1,017F 3.4% 801P
5-08 305D 24,030M 5.3% 1,270F* 3.6% 857P
365D 27,175M 5.2% 1,417F* 3.6% 971P*
All-American Three-Year-Old, Four-Year -Old, Aged Cow. Two-time National Show Grand Champion. 1986 NGS-Madison, 1986 NGS-Louisville. Four-time National Junior Show Grand Champion.

Likable's Full Brother "LIFESAVER"

Carries these **PLUS** genes 1. Three generation of over 5.0% fat test. 2. Full sister averages 3.67%P 3. More than two points increase in type. 4. 13 of 14 animals in his three generation pedigree are **PLUS** for fat test and average .16% increase in fat test.

Lifesaver semen is going to Australia, New Zealand and England as well as the United States. He can be in your tank by calling Arrow Head Guernseys.

ARROW HEAD GUERNSEYS
DAVE AND LINDA COCHARD
Route 4, Box 337, Union, MO 63084: Phone 314-583-8901

*Lamar L. Hochstetler, Route 2, Box 51, Nappanee 46550. 219/533-9527
*Mark A. Hochstetler, Route 2, Box 51, Nappanee 46550.
*Bobby J. Hopkins & Sons, R 3, Box 142, Sheridan 46069. 317/896-2662
Mr. & Mrs. Richard L. Houser & Family, Tri Haven Farm, Route 1, Bryant 47326. 219/997-6707
Richard Karst, Route 1, Box 97, Pierceton 46562.
Francis Leroy Kauffman, Route 3, Box 285, Middlebury 46540. 219/825-2667
David L. Keefer, Riverwood Farm, Inc., Route 1, Wawaka 46794. 219/761-3701
*Forrest J. Keefer, Route 1, Box 222A, Wawaka 46794. 219/761-2852
*Lester O. Keefer & Sons, Riverwood Farm, Route 1, Wawaka 46794. 219/761-3701
Teriell Kitchel & Family, 1200 Wayne Road, Richmond. 317/962-0477
*Jerry W. Lambrecht, Lambrechts Guernseys, Route 16, Box 20, Bedford 47421. 812/279-2486
*Paul Lambrecht & Family, Lambrechts Guernseys, Route 16, Box 18, Bedford 47421. 812/275-4059
Donald F. Martin, Sudona Dairy Farm, Route 2, Box 26, Haubstadt 47639. 812/768-6743
*Harley D. Mast, 66075 CR 37, Route 1, Millersburg 46543. 219/642-3078
Guy McFarland & Sons, R 5, Box 173, Franklin 46131. 317/736-9889
*Metzger Farms, Inc., 802 Crestview Drive, North Manchester 46962. 319/839-4282
*Maurice E. & Julia A. Metzger, Route 2, Box 42, N. Manchester 46962. 219/839-4891
*Jerry W. Miller & Family, 5607N 300W, Huntington 46750. 219/356-5907
Mark E. Miller, Route 1, Box 48, Huntington 46750. 219/356-5907
*Dan & Loretta Mithoefer & Family, Lor Dan

Welcome to Hoosierland!

It is with great pride and pleasure that the Indiana Guernsey Breeders' Association invites you to join us in Evansville for the 113th Convention of the American Guernsey Association.

The dates have been reserved well in advance. By June 15-18, the weevil will have all died and the alfalfa will be in the mow; the corn will be knee high to an elephant; the bean beetles will be feasting; and the Guernsey cows will still be beautiful. All we'll be needing is for you to join us in a memorable time of fun, business, and fellowship.

Why not plan to drive and spend an extra day or two visiting some of Indiana's great Guernsey herds. And don't forget your check book--we're going to have a fantastic Guernsey sale!

Sincerely,
Lee M. Riggs
President, IN GBA

Afternoon Rambles

A Sunday afternoon ramble in Evansville will give convention goers a chance to enjoy exploring Evansville either by foot or car on their own. Among the destinations are the Museum of Arts and Sciences on the river front; the cluster of historic homes known as Olde Evansville on streets parallel to the river; the Old Courthouse Center; the Willard Library and the Reitz House, which is a treasure of Victorian architecture and furnishings.

To: AMERICAN GUERNSEY ASSOCIATION

Welcome!

On behalf of the citizens of Evansville, it is indeed a pleasure to welcome the delegates of the American Guernsey Association to our city.

During your stay enjoy the fun and appeal that can be found in our beautiful and unique attractions, restaurants and shopping malls. Additionally, the people of Evansville are known for their willingness to help and genuine warmth.

We commit to you the full support and cooperation of all facilities involved and extend best wishes for a most successful reunion.

Cordially,
FRANK E. MCDONALD II
Mayor, City of Evansville

Executive Queen

If you are feeling romantic, an attractive choice for Saturday evening is a three hour cruise, with a buffet dinner on the Ohio River aboard the Executive Queen. The Queen is composed of three decks. The first two are glass enclosed while the top one is open to the stars.

Lincoln Drama

This outing is ideal for the real history buff. The outdoor drama Young Abe Lincoln is an alternate possibility for Saturday night. The drama traces his life from a lad of seven to a young man of 21 in the Lincoln Amphitheater, (no rain outs) at Lincoln State Park near Lincoln City. The bus, after an hour's ride will arrive in time for a rail splitter supper, featuring broasted chicken prior to the show.

Dear Guernsey Friends,

It's that time of year when spring and summer arrive each bringing their special magic. Many of you picture spring and summer covering the rich, green hillsides with Guernsey cows, flowers blossoming in every color of the spectrum and John Deere tractors pulling a disk over this years corn fields. What a more pleasant time than the National Guernsey Convention in June to reunite with old acquaintances or meet new friends and what a better place than Evansville, Indiana!

The Indiana state Guernsey breeders are working hard to make this years convention one that you won't forget! While the days will be filled with touring area sites, becoming more familiar with what Evansville has to offer, or going to the amusement park, at night you will be able to relax and enjoy a summer evening on a river boat.

Of course the ingredient that makes the National Guernsey Convention so special is you, the Guernsey enthusiasts. I can't think of a friendlier and more hospitable group than Guernsey breeders across this great nation to spend a couple of days with.

I whole heartily encourage each and everyone of you, my Guernsey friends, to meet me in Evansville, Indiana, this summer. I look forward to seeing you there!

Sincerely,
Heidi Knapp
National Guernsey Queen

Our Protein Honey

Martin Oaks BJT Honey (EX-91)

1/90 PTA: +1,096M +47F +$150 +41P +$158P
99%ILE, PTAT +0.3, CPI +256

Ranked 44th among the top 300 CPI cows for PTAP
Number 88 on the high-CPI list

3-05 365D 22,560M 4.6% 1,032F 3.8% 851P
YD +4,264M +178F +$576 +156P +$604P. By
J Telestar.

5 embryos sired by Pender or Ideal will sell June 18 in the National Convention & Heifer Sales

Stewart's Milk Jug
RILLEY & GISELLE
Route 1, Box 43A, Macomb, MO 65702
Telephone (417)924-8088

WELCOME TO 1991!

Dear Guernsey Enthusiasts,

The annual meeting in Evansville is upon us and we are confident that all who attend will find it a very interesing and enlighting convention.

We, in Missouri, would like to make sure you mark your vacation calendar for "SHO-ME FUN IN '91." You have one year to plan for the 1991 AGA convention in St. Louis, Missouri, at the beautiful Breckenridge Frontenac Hotel from June 21-24, 1991.

St. Louis area corporate sponsorship is going to allow us to keep expenses to a minimum while the education, entertainment and fellowship functions will be maximized. You are assured a great vacation, and the many great Guernsey Breeders in Missouri are going to guarantee that "SHO-ME FUN IN '91" will be the best convention you ever attended.

Sincerely.
Missouri Guernsey Breeders

Sites To See In Evansville

New Harmony

Step back into the past in New Harmony, Indiana, on Saturday, June 16. After a short bus ride from the hotel, the day will begin with a guided tour of the strikingly modern headquarters of Historic New Harmony and four of its restored or replica buildings from the 1820s era of frontier Indiana. Lunch will be at the Bayou Grill with the afternoon free to explore the rest of the area. Numerous shopping opportunities are available, including textiles, woodcraft, pottery, books and a country store.

Other Options

Before, during or after the convention sightseers might want to visit other interesting sights such as Ellis Park for simulated races from thoroughbred Kentucky tracks; Angel Mounds State Historical Site, or travel a few miles from Evansville and see one of the best preserved prehistorical Indian settlements in the United States. The Lincoln Boyhood National Memorial, a living museum of the homestead where the family lived from 1816 to 1830 can be found near Lincoln City, Indiana.

Convention Chairpersons

General Chairmen: ..... Lee and Carol Riggs
Program Chairmen: ..... Maurice and Julie Metzger
Decorations Chairman: ..... Sue Lupinek
Finance Chairman: ..... Lee Riggs
Hospitality Chairmen: ..... Forrest and Georgia Sparks, Gary Mithoeffer
Ladies Program: ..... Linda Miller
Publicity Chairman: ..... Loretta Mithoeffer
Queen Coordinator: ..... Carol Cochard
Quiz Bowl Coordinator: ..... Luther Eberly
Registration & Tickets Chairmen: ..... Nelson & Lin Metzger
Sale Chairman: ..... Truman Weaver
Trade Show Chairman: ..... Ron Hopkins
Youth Chairman: ..... Mark Riggs

Directions to Evansville's Convention Site:

From US Highway 41, exit on Lloyd Expressway West. Take 7th Street exit to 4-way stop. Take a left on 7th Street, 6 blocks to Executive Inn Hotel and Green Convention Center. Take a right on Walnut Street for hotel and parking garage. Take a left on Walnut Street to unload cattle at Green Convention Center.

Lizdan Hill Guernseys
DANA STEWART
Princeville, Illinois 61559
Telephone (309) 385-4832

Visitors Welcome
MUFFETS TWIN ACRE GUERNSEYS
JACOB AND EVELYN ROEDL
RFD 1, P.O. Box 274, Edgewood, IL 62426
Telephone (618) 238-4862

ROES-MOR FARM
THE ROESCHLEYS
Flanagan, Illinois 61740
Jerry and Mary (815) 796-2636
John and Debra (815) 796-2603

WALNUT CORNER FARM
RAY, KAY AND TRAVIS LINDSEY
RR 3, Box 212, Hoopeston, IL 60942
Telephone (217) 339-2200

Cows That Produce

DERINDA SHERLOCKS G S PIXIE (EX-91)GSD
1/90 PTA: +785M +49F +$130 +21P +$124P, CPI +207
Ranked in the top 300 for high-CPI
6-10 315D 2X 17,390M 6.2% 1,076F 3.3% 581P
7-11 337D 2X 18,580M 4.8% 893F 3.4% 624P
YD +2,290M +135F +$367 +65P +$356P

DERINDA RON G S PIZAZZ (VG-88)GSD
1/90 PTA: +777M +37F +$112 +25P +$112P, CPI +190
3-01 317D 2X 14,440M 4.8% 695F 3.6% 520P
YD +1,841M +107F +$293 +58P +$292P. By Ron.

Their Dam:
DERINDA SHERMANS PENELOPE (VG-88)GSD
1/90 PTA: +329M +51F +$100 +20P +$113P, CPI +162
8-00 365D 2X 17,870M 5.2% 927F 3.7% 666P
YD +1,184M +143F +$298.

DERINDA GUERNSEY FARM
The Melvin Offenheiser Family
8582 S. Derinda Road, ELizabeth, IL 61028
Telephone 815-598-3333

FEED MANAGEMENT

The combination of careful management and a good feeding program have given the Ronald Wenger family from Goshen, Indiana, a herd of outstanding producing Guernseys. The rolling herd average for the 46.9 cows at Valley Set Farm is 16,009M 4.6% 738F 3.4% 545P.

Not only do these cows milk well, but they have also received their share of blue ribbons and grand champion trophies at county, state and national shows. The Wenger family has received the premier breeder banner at national shows 12 times. During the 1989 show season their Guernseys received the blue ribbon award in every class shown at the Indiana State Fair.

The following article details the feeding program that produces the results in their Guernseys production.

1. What do you consider to be the key factor in obtaining your RHA?

The key factors are 1. Management - attention to any production limiting factor. 2. Hire a good nutritionist.

2. What components and percentage make up the milking herd's feed ration?

The ration consists of alfalfa orchard grass hay, haylage, high-moisture shelled corn, extruded soybeans, soybean meal, mineral, salt, buffer, lime and a cow feed ration as follows: 1,300 lbs. corn, 500 lbs. oats, 300 lbs. 30% nutrena, 300 lbs. 44% soybean meal, 200 lbs. liquid molasses, 50 lbs. trace mineral salt and 180 lbs. pre-mix mineral.

3. How much (lbs.) per cow is fed and number times per day?

The haylage is fed three times daily free choice in a bunk at 23 pounds per cow. Hay is fed free choice in the hay bunk at five pounds per cow. High moisture shelled corn is fed three times daily at 3.5 pounds per cow with the haylage two times daily at milking time, according to production it can range from five to 20 pounds. Extruded soybeans are top dressed according to production; from 0 to 6.5 pounds per cow a day. Soybean meal at 1 1/3 pounds per cow daily top dressed, minimum 1:1 calcium to phosphate at 3.5 ounces top dressed on haylage; lime at six ounces top dressed on haylage; buffer pack at three ounces top dressed on haylage; salt is free choice; cow feed ration from 3.5 to 6.5 pounds daily per cow according to production at milking time.

4. Where do you seek assistance when establishing your feeding program?

We use a private consulting service which, I believe, is more economical than a commercial feed service. I feel the commercial feed service is always trying to sell you their high-priced products when I would rather use my own products.

5. What feed additives do you use?

Every second calf and older lactating cow is generally fed one-half cup propylene glycol two times daily with her feed ration for three months. If they will not eat this then we give one cup of sugar two times daily. Two-year-olds get one-half cup dry molasses for three months after calving. They all get stress pack for three months which includes niacin and choline.

6. What type of hay is fed and how often, specify group breakdowns.

Alfalfa-grass hay is feed free choice once per day after morning milking. It is usually second or third cutting and the best that we can make.

7. How does your milking herd feeding program differ from your heifer feeding program?

Calves are fed colostrum until the mothers'milk is good then they receive milk replacer for two-and one-half months and are gradually fed a ration of equal parts dicox pellets, corn and oats, plus hay. After five to six months heifers receive a ground feed ration, hay and pasture during the warmer months.

8. Do you use a computer feeder?

No.

9. What is most beneficial in your feeding program?

The use of extruded soybeans.

10. What changes have you made that have not worked?

We tried using all extruded soybeans for top dressing of protein in the fall of 1988 and the cows did not seem to peak well. There probably was too much bypass protein.

11. How many nutritionists/consultants have you used prior to the one you have now?

We have used the same service since 1982. I tried to do it myself with some outside help before.

12. When did you first bring in outside help and why? In 1982.

I could see that others using the same service that we now have were making much more progress in their production goals.

13. What are the biggest changes in your operation in the past five years? Ten years?

I think the biggest change was we needed to feed a lot more protein. We try to feed this by ration balancing and fine tune it by manure condition.

14. How are your dry cows handled?

Dry cows are kept separate and given a grain mix with dry cow mineral, hay plus pasture when available. They receive 5 cc's MWSE (Selenium) and 5 cc's A, D & E at dry off (50 to 60 days before calving) and again 2-4 weeks before calving. They are also vaccinated with IBL5 (Viral-Lepto) at the same time.

15. How are springing heifers handled 60 days prior to calving?

Springing heifers are generally kept with the milking herd for convenience sake and receive some shots. This works well except some of them are too fat.

16. How much trouble do you have with: retained placentas, milk fever, DA, ketosis, problem breeders and how do you manage them?

Getting cows to clean has been the main problem. We are trying to get a little better hay into them to raise the protein level which seems to help. Heifers seem to clean much better even though their diet is not as specific. DA problems seem to go in streaks. We try to deal with ketosis by feeding Propylene glycol or sugar. Our experience has been that very few Guernseys will consume enough grain to maintain high levels of production, milk fever is generally only a secondary problem. Problem breeders always go with cows that do not clean and require a lot of time and management.

For additional information contact Ronald Wenger at 25386 CR 32, Goshen, IN 46526.

Farm, P. O. Box 62, Claypool 46510. 219/352-2639
*Emerson J. Mithoefer & Daughters, 1614 S. Muessing Road, Indianapolis 46239. 317/894-2370
Julius Mithoefer & Family, Jualmi Farm, Route 1, Box 75, New Palestine 46163. 317/894-7212
*Pasture Haven Farm, Inc., Attn. Harold Yoder, 14104 CR 48, Syracuse 46567. 219/642-3822
Robert Pegg & Family, RR 3, Box 189, Bloomfield 47424. 812/384-4559
Wayne L. Ping, Creekwood Farm, Route 4, Box 153A, Rushville 46173. 317/629-2985
Melvin Rekeweg & Sons, Clear View Farm, RR 1, Woodburn 46797. 219/632-4389
*Lee M. Riggs & Family, Green Ridge Farm, 1161 Volkman Road, Evansville 47711. 812-867-5035
Rolling Lea Farms, Inc., Route 1, Box 12, Thorntown 46071. 317/436-7057
Sand Crest Farms, Route 1, Box 190, Clay City 47841. 812/939-2801
Kent Schrock, Clover Leaf Farm, 61314 CR 11, Goshen 46526. 219/875-5558
James T. Scott & Sons, 9600 CR 350 E, Muncie 47302. 317/284-1082
*South View Farms, Inc., 9820W 450S, South Whitley 46787. 219/723-5413
*Forest H. Sparks & Son, For Lou Farm, 2190W 200N, Greenfield 46140. 317/326-2184
Larry J. Steed & Family, Route 5, Box 137, Portland 47371. 317/369-2688
*H. O. Stouder & Sons, 4516W 1200N 35, South Whitley 46787.
*Oscar R. Weaver, 64341 CR 11, Goshen 46526.
*Truman Weaver, Yellow Creek Farm, 25202 CR 36, Goshen 46526. 219/875-5664
*Verl A. & Gretchen Weaver, 24417 CR 32, Goshen 46526.
*Virgil C. & Verl A. Weaver, Villa Crest Farm, 24417 CR 32 W, Goshen 46526. 219/875-7033
Brent L. Wenger, Valley Set Farm, 25386 CR 32, Route 3, Goshen 46526.
*Ronald E. Wenger, Valley Set Farm, 25386 CR 32, Route 3, Goshen 46526. 219/875-7366
*George Wiesehan & Family, RR 1, Huntingburg 47542. 812/536-5037
Harrold L. Willaims & Son Estate, Route 2, Box 174, Veedersburg 47987. 317/294-2513
Keith Wood & Family, W Four Farms, RR 1, Box 234, Fountaintown 46130. 317/861-5370
*Keith A. Young, Dutch Mills Farm, Route 1, Box 310, Pleasant Lake 46779. 219/475-5752

OTHER STATE MEMBERS

Lynn Battershell, 14628 Hamilton Road, Roanoke 46783.
Bob Bridge, P. O. Box 165, Rochester 46975.
Robert Buuck, RR 2, Woodburn 46797.
Dallas & Janet Conder, 8134 W. Kirksville, Bloomington 47401.
James H. Cook, 62727 CR 3 S, Elkhart 46517.
Davis Dairy Farm, P. O. Box 2279, Anderson 46018.
Bob & Deb DeAth & Family, R 3, Box 149A, Veedersburg 47987.
Donald E. Dunn, R 5, Box 279, Wabash 46992.
Roger Eby, 28819 CR 42, Wakarusa 46573.
Mike Grott, R 1, Thorntown 46071.
Tim Haynes, 1499 CR 40, Auburn 46706.
Robert E. Knox, R 1, Box 64, Frankfort 46041.
Mervel Leffler, 5875 S. 700 E, Marion 46952.
Maurice Lipply, R 1, Silver Lake 46982.
Charles Lupinek, 8327 E. Road 400 N, Lafayette 47905.
Alan McFarland, R 5, Box 173, Franklin 46131.
Cary McFarland, R 5, Box 173, Franklin 46131.
David Metzger, RR 2, Box 90, Claypool 46510.
Douglas Metzger, 6371 CR 11, Goshen 46526.
John Metzger, RR 2, South Whitley 46787.
Nelson Metzger, R 2, South Whitley 46787.
Wendy Metzger, R 2, Box A202, Silver Lake 46982.
Elwin Ness, R 5, Box 173, Franklin Franklin 46131.
David Paris, RR 1, Box 131, Franklin 46131.
Otis Ritchie, R 1, Gaston 47342.
Mrs. Nelson Seltenright, R 2, Plymouth 46563.
Merianne C. Shaffer, 612 E. Waterford, Wakarusa 46573.
Robert Slevin, R 5, Box 173, Franklin 46131.
Phillip Sparks,RR 10, Box 70, Greenfield 46140.
Ruth Sparks, RR 10, Box 70, Greenfield 46140.
Lowell Stouder, 4561W 1200N 35, South Whitley 46787.
Mr. Lee Stringfellow, R 1, Wawaka 46794.
Hazel Thomas, R 1, Box 64, Frankfort 46041.
Carlton Wenger, 62739 CR 11, Goshen 46526.
Woodcrest Farms, RR 1, Box 140, Rossville 46065.
Kenneth Yegerlehner, R 1, Box 190, Clay City 47841.
Robert Zell, 69206 CR 3, Nappanee 46550.

NATIONAL JUNIOR MEMBERS

Kelly Easterday, Route 4, Box 174, Rochester 46975.
Christopher Clee Franks, Wawaka 46794.
Joel A. Gallagher, RR 2, Box 7, Claypool 46510.
Sara Jo Gierhart, Route 1, Box 280, Bryant 47326.
Jane Hagenow, 8922 W. US 6, Westville 46391.
Ruth Hagenow, 8922 W. US 6, Westville 46391.
Theresa Hagenow, 8922 W. US 6, Westville 46391.
Nathan K. Keefer, Route 1, Box 222A, Wawaka 46794.
Sarah Keefer, Route 1, Box 2221, Wawaka 46794.
*Rebecca Klingel, RR 6, Box 211, Portland 47371.
*Jan W. Lambrecht, Bedford 47421.
*Jason W. Lambrecht, RR 16, Box 20, Bedford 47421.
*Jeffrey W. Lambrecht, Bedford 47421.
*Jeremy W. Lambrecht, Bedford 47421.
Edward J. Lampert, RR 1, Huntingburg 47542.
Julia Beth Lupinek, 8327 E. 400 N., Lafayette 47905.
Martha Maiers, Valparaiso 46383.
*Pamela Anne Miller, 5607 N. 300 W., Huntington 46750.
*Jennifer Lynn Mithoefer, P. O. Box 62, Claypool 46510.
Tina Paris, RR 1, Franklin 46131.
*Lisa Ratcliff, RR 4, Box 67, Winchester Road, Bremen 46506.
*Brian L. Riggs, 1161 Volkman Road, Evansville 47711.
*Mark A. Riggs, 1161 Volkman Road, Evansville 47700.
*Todd A. Riggs, 1161 Volkman Road, Evansville 47700.
Theresa Sickels, Route 3, Box 212, Winchester 47394.
*Adam H. Sparks, 2071 W 200 North, Greenfield 46140.
*Amanda Sparks, 2071 W 200 North, Greenfield 46140.
Christopher A. Weaver, 24417 CR 32, Goshen 46526.
Murray Weaver, 25202 CR 36, Goshen 46526.
Kari J. Wenger, 25386 CR 32, Goshen 46526.
Kent M. Wenger, 25386 CR 32, Goshen 46526.
Susanne Wilson, Route 2, Box 150, Pendelton 46064.
Elizabeth Young, RR 3, Liberty 47353.
Teresa Young, RR 3, Liberty 47353.

OTHER STATE JUNIOR MEMBERS.

Carrie Clement, 2116 Stanley Road, Mooresville 46158.
Don Clement, 2116 Stanley Road, Mooresville 46158.
D. J. DeAth, RR 3, Box 149A, Veedersburg 47987.
Kylene DeAth, RR 3, Box 149A, Veedersburg 47987.
Chris Franks, RR 1, Box 270B Wawaka 46794.
Stephanie Franks, RR 1, Box 270B Wawaka 46794.
Bryce Knox, R 1, Box 64, Frankfort 46041.
Stephen Knox, R 1, Box 64, Frankfort 46041.
Clinton Steele, RR 2, Box 150, Pendleton 46064.
Jenny Steele, RR 2, Box 150, Pendleton 46064.
Kathy Stringfellow, RR 1, Co. Rd. 900N, Wawaka 46794.
Murray Weaver, 25202 CR 36, Goshen 46526.

Very Good For Two Generations

FOREMOST RON TD ROLLIE (VG-88)
2-06 280D 2X 11,470M 4.5% 515F 3.4% 395P
YD +2,322M +48F +$241 +47P +$202P. By Ron. Her July 1989 Victory daughter will sell in the Mid-West Classic on April 28.

Her Dam: FOREMOST TOP DOLLAR HF ROLLIE (VG-87)
2-03 277D 2X 13,160M 4.0% 521F 3.3% 434P

"Rollie" is the second generation of Very Good dams in this cow family.

We will also be selling a Frank Jr. two-year-old, due in March to Victory.

FOREMOST GUERNSEYS
University of Missouri
Teaching and Research For The Future
Route 5, Columbia, Missouri 65201
314-445-4009

Dr. Rex Ricketts
Department Head

John Denbigh
Herdsman

EXCELLENTS IN OUR MIND AT J -MAR NELL

J MAR NELL FASHIONS JASMINE (EX-91)

1/90 PTA +95M +13F +$34 +6P +$33P, CPI +52
2-05 337D 2X 15,250M 4.6% 702F 3.6% 555P
YD +1,124M +49F +$155 +40P +$161P. Sired by Raemelton Deacons Fashion out a VG-80 Maverick with 13,320M and 647F. She has a yearling Victory daughter with a PI: PTA of +130.

J MAR NELL TELESTAR GINA (VG-88)

1/90 PTA +287M +8F +$33 +8P +$31P, CPI +56
2-03 365D 2X 15,650M 4.4% 683F 3.6% 565P
YD +1,597M +56F +$200 +46P +$192P. Sired by Telestar out of a Daviss Top Mark.

J MAR NELL FAYETTE JERRIAN (VG-88)

1/90 PTA +136M +7F +$20 +6P +$23P, CPI +39
2-03 365D 2X 12,130M 4.9% 597F 3.8% 464P
Sired by Fayette and out of a Cyclone with 13,380M and 665F. She calved in November with twin heifers and she is owned by Chris.

AND HOPEFULLY IN MAY ON OUR NEXT APPRAISAL

J-MAR-NELL FARM
REGISTERED GUERNSEYS
THE PARROTT FAMILY
RR 1, Knob Noster, Missouri 65336
Marvin & Nellie (816)563-2328: Jerry & June (816)563-3992
Andy, Sam and Chris

Branstetter Dairy
FOWLER BRANSTETTER FAMILY
P.O. Box 221, Edmonton, Kentucky 42129
Telephone (502) 432-5184

Victory Farmer Is Coming!
GREEN RIDGE FARM
LEE M. RIGGS AND FAMILY
1161 Volkman Road, Evansville, Indiana 47711
Telephone (812) 867-5035

Gosser Guernsey *Breeding Guernseys since 1949*
Gossers Bell Way Reta - Twin (90)
1-08 300D 10,780M 487F 362P
Wayne & Portia Gosser
Rt. 4, Box 232, Russell Springs, KY 42642
Phone (502) 866-5691

Visitors Welcome
LOR DAN
GUERNSEYS
DAN & LORETTA MITHOEFER & FAMILY
P.O. Box 62, Claypool, IN 46510
Telephone: Home (219) 352-2847
Barn (219) 566-2333

Stop and visit on your way to or from the national convention.
KENTUCKY GBA
President - Barney Hornback
Secretary - Patty Holbert,
150 Kennedy Rd., New Haven 40051

RICHLAND FARM
TIM, DAVID AND JAMES HAYNES
0511 CR 40, Garrett, Indiana 46738
David (219) 357-4624 • Tim (219) 357-3464

McDowell Farm
740 BF Brown Road, Magnolia, KY 42757
Phone 502-325-3791
Gordon & Wilma McDowell
Jim, Patty & Andy Holbert

VALLEY SET FARM
REGISTERED GUERNSEYS
RONALD WENGER AND FAMILY
25386 CR 32 • Goshen, Indiana 46526
Telephone (219) 875-7366
Premier Breeder of National Guernsey Shows 12 Times

Scott Wilson, R 3, Box 260, Greenfield 46140.
Brian Witham, 2280 Elizaville Road, Lebanon 46052.
Chad Witham, 2280 Elizaville Road, Lebanon 46052.
Dawn Witham, 2280 Elizaville Road, Lebanon 46052.

KENTUCKY

OFFICERS

President - Barney Hornback, Elizabethtown
Vice President - Larry Peyton, Harrodsburg
Secretary - Patty M. Holbert, New Haven
Treasurer - Harry Terhune, Harrodsburg

DIRECTORS

Stuart Berryman, Nicholasville
Fowler Branstetter, Edmonton
Steve Branstetter, Summer Shade
Randall Cloe, Berry
Patty Holbert, New Haven
Barney Hornback, Elizabethville
Larry Peyton, Harrodsburg
Harry Terhune, Harrodsburg
Botts Walker, Glasgow

NATIONAL MEMBERS

Stuart P. Berryman, Berryman Farm, 2085 Sulphur Well Road, Nicholasville 40356. 606/885-4664
Roy Fowler Branstetter, Box 221, Edmonton 42129. 502/432-7112
Freeman H. Brundige, Aqua Valley Farm, Route 3, Fulton 42041. 502/355-2604
Randall Gene Cloe, Wampanoag Farm, Route 2, Berry 41003. 606/234-1794
Amy, John & Joe Gosser, Route 4, Box 232, Russell Springs 42642. 502/866-5691
Wayne Gosser, Gosser Guernseys, Route 4, Box 232, Russell Springs 42642.
Melvin L. Hochstetler, RR 1, Box 184, Allensville 42204. 502/483-2900
Barney Hornback, 707 Sunrise Lane, Elizabethtown 42701. 502/765-2441
Brian Hornback, Hornback Farm, 522 North Mantel, Elizabethtown 42701.
Bobby Isenberg, Route 1, Box 83, Oakland 42159. 606/563-6231
Jerome Loy, Route 1, Box 308A, Greensburg 42743. 502/932-4483
Gordon D. McDowell, 748 BF Brown Road, Magnolia 42757.
Joe Edwin Pendleton, 1048 Peachtree Lane, Bowling Green 42101. 502/842-3850
Kenneth Roy Pendleton, 1048 Peachtree Lane, Bowling Green 42101. 502/842-1865
Larry R. Peyton, 943 Unity Road, Harrodsburg 40330. 606/865-4598
Glenn E. Raines, 915 Freedom Church Road, Russell Springs 42642.
Glenn T. Smith, Jr., Cedar Grove Farm, Route 3, Watts Mill Road,
Nicholasville 40356. 606/885-4216
Lewis H. Smith, Route 4, Box 78B, Russell Sprins 42642. 502/866-5673
Harry IV & James Stephen Terhune, 3049 US 127 N., Harrodsburg 40330. 606/865-4022
James Stephen Terhune, 3049 US 127 N., Harrodsburg 40330. 606/865-4022
Richard Lee Walker Sr., Route 2, Box 188, Columbia 42728. 502/384-2243

OTHER STATE MEMBERS

Scott Adams, Route 1, Box 83, Brodhead 40409.
Dr. L. F. Beasley, 3208 S. College Street, Franklin 42134.
Steve Branstetter, Apple Grove Road, Summer Shade 42166.
Wendell Branstetter, Apple Grove Road, Summer Shade 42166.
Penny Catlett, 141 Hycliff, Harrodsburg 40230.
James Cloe, Route 2, Box 96, Berry 41003.
Charles Cornett, Route 1, Box 719, Manchester 40962.
Dr. Ellis Crowshaw, Route 1, Box 295, Perryville 40468.
Follis Fisher, 6813 Old Glasgow Road,

Scottsville 42164.
Henry Hayes, Route 3, Box 19, Broadhead 40409.
Patty M. Holbert, 150 Kennedy Road, New Haven 40051.
Vickie McDowell, 188 Surfside Drive, Lexington 40503.
Phillip Perkins, Route 2, Hardyville 42746.
A. R. Oliver, 3017 Oliver Road, Scottsville 42164.
Ferrill Oliver, 245 Halfway Hallifax, Scottsville 42164.
Elmer Stovall, Route 3, Hutcherson Lane, Elizabethtown 42701.
Gary Thomas, Route 1, Box 418, Tollesboro 41189.
Botts Walker, New Salem Road, Glasgow 42141.

JUNIOR OFFICERS

President - Stephen Terhune, Harrodsburg
Vice President - Glenn Smith, Nicholasville
Secretary-Treasurer - Paula McDowell, Magnolia

NATIONAL JUNIOR MEMBERS

Jonathan Adams, Route 1, Box 83, Brodhead 40409.
Scott Adams, Route 1, Box 83, Brodhead 40409.
Jonathan Applegate, Box 396 C, Tollesboro 41189.
Josef Applegate, Box 396 C, Tollesboro 41189.
Robert William Benton, 11406 Old Lexington Pike, Walton 41094.
Ronald Scott Benton, 11406 Pld Lexington Pike, Walton 41094.
James Berryman, 2085 Sulphur Well Road, Nicholasville 40356.
*Amber Branstetter, 1875 Apple Grove Road, Summershade 42166.
*Andrea Kay Branstetter, PO Box 221, Edmonton 42129.
*Emily Dawn Branstetter, PO Box 221, Edmonton 42129.
Michelle Catlett, 141 Hycliff, Harrodsburg 40330.
David Croshaw, Route 1, Box 295, Perryville 40468.
Robert Daniel Fisher, 6813 Old Glasgow Road, Scottsville 42164.
Bethany Hornback, 707 Sunrise Lane, Elizabethtown 42701.
Brooke Hornback, 707 Sunrise Lane, Elizabethtown 42701.
Nathan Isenberg, 2920 Church Street, Oakland 42159.
*Aaron C. Oliver, 3017 Oliver Road, Scottsville 42164.
Danny Oliver, 2245 Halfway Halifax Road, Scottsville 42164.
Matthew Oliver, 2245 Halfway Halifax Road, Scottsville 42164.
Matt Edwin Pendleton, 1048 Peachtree Lane, Bowling Green 42101.
*Laura Perkins, 1997 Liberty School House Road, Hardyville 42746.
Jill Peyton, 943 Unity Road, Harrodsburg 40330.
Julie Peyton, 943 Unity Road, Harrodsburg 40330.
Develyn Ann Sargent, Route 6, Cynthiana 41031.
*Michael Smith, 1135 Watts Mill Road, Nicholasville 40356.
Steve Smith, 1135 Watts Mill Road, Nicholasville 40356.
Hinton Lee Thomas, Route 1, Box 418, Tollesboro 41189.
Robbie Walker, Route 5, Glasgow 42141.

OTHER STATE JUNIOR MEMBERS

Bart Branstetter, 1875 Apple Grove Road, Summer Shade 42166.
Kevin Branstetter, P. O. Box 221, Edmonton 42129.
Katie Catlett, 141 Hycliff, Harrodsburg 40330.
Brent & Kevin Cornett, Route 1, Box 719, Manchester 40962.

A FAVORITE DUO AT TRI HAVEN

TRI HAVEN FAYETTE RONA (VG-86)
1/90 PTA: +1,023M +29F +$118 +31P +$115P, PTAT +1.4, CPI +204
In the top 300 for high-CPI
2-02 365D 2X 16,400M 4.1% 680F 3.5% 579P.
YD +3,498M +91F +$391 +114P +$394P. By Fayette. We recently lost "Rona."

Rona's Dam:
TRI HAVEN KA RETA (EX-90)
1/90 PTA: +794M +26F +$97 +20P +$89P, PTAT +1.3, CPI +162
4-04 323D 2X 17,450M 4.7% 817F 3.4% 592P
5- 130D 2X 7,903M 3.4% 269F 3.4% 266P RIP
YD +3,053M +102F +$374 +87P +$359P. A King Arthur daughter, "Reta" is being flushed to Fayette. She was also the grand champion female at the 1988 Eastern IN District show.

Reta's Big Tex son **TRI HAVEN TEX REGAL** is currently being sampled.

RHA 32 cows 11,812M 530F 427P
Appraisal Breakdown 1EX, 19VG, 8D, 3A

Tri Haven Farm
Richard Houser and family
RR 2, Box 15-1
Bryant, IN 47326
Phone Richard: 219-997-6707 Mike 219-997-6346
Farm is located right off Hwy 18.

Melissa & Larissa Hayes, Route 3, Box 19, Brodhead 40409.
Andrew Holbert, 150 Kennedy Avenue, New Haven 40051.
Glenn Smith, 1135 Watts Mill Road, Nicholasville 40356.

Missouri

Officers

President - Dave Cochard, Union
Vice-President - Marvin Sprick, New Haven
Secretary-Treasurer - Marjorie Frankenbach, Palmyra

Directors

Kevin Frankenbach, Hannibul - District 1
Dr. John Sykes, Columbia - District 2
Lyle Schenker, Rockville - District 4
Marvin Sprick, New Haven - District 5
Dan Sebaugh, Daisy - District 6
Rilley Stewart, Macomb - District 7
Marsha Blades, Crane - District 8
Margaret Wallis, Springfield - District 9
George Ballay, Verona - District 10

Directors-at-Large

Norman Pruesser, Fredheim - District 6
Don Waterman, Williamstown - District 10

National Members

*Francis C. & Marie A. Aholt, Route 2, Box 74, Washington 63090. 314/239-2916
Elizabeth Baker, Route 2, Hamilton 64644.
George Ballay, Route 1, Verona 65759. 417/235-6683
*Eric D. Barnhart, Alview Farm, Route 2, Spokane 65754. 417/587-3674
*Bierbaum Farms Inc., % Raymond Bierbaum, 5433 Hwy. T, Augusta 63332.
*Wayne & Marchia Blades, Route 1, Box 303, Crane 65633. 417/723-8123
Charles Brown Jr., RR 1, Box 14B, Elsberry 63343.
*Wallace & Gail Buttram, Route 1, Box 158, Niangua 65713. 417/462-3678
*Kenneth & Marilyn Calvin, Route 3, Box 191, Mt. Vernon 65712.
R. Stanley Campbell, Campbells Guernseys, Route 3, Box 124, Strafford 65757. 417/736-2980

*Charles D. Cochard, Arrow Head Farm, Route 4, Box 337, Union 63084. 314/583-8901
*Wesley Corlett, Wescos Registered Guernseys, Route 1, Box 160 Willard 65781.
*Auron & Eileen Cozad, Cozad Farm, Route 1, Box 196, Hamilton 64644.
Robby Davis, Route 1, Box 233, Mt. Vernon 65712.
*William K. Davis, Route 2, Box 29, Verona 65769. 417/498-6699
Echo Ridge Farm Inc., Route 1, Box 36, Augusta 63332.
Gorman V. Ellis, Route 2, Box 316, Monett 65708.
Gary Estes, Shady View Farm, Route 1, Box 30, Ozark 65721. 417/485-2524
Gregory A. Frankenbach, Route 2, Palmyra 63461.
Kevin Ross & Marjorie Frankenbach, Route 2, Box 167, Hannibal 63401.
Michael Frankenbach, Route 2, Box 163, Hannibal 63401. 314/221-8552
*Robert & Kaye Frankenbach, Route 2, Box 163, Hannibal 63401. 314/221-8552
*Wendell L. & Marjorie Frankenbach, Route 2, Palmyra 63461. 314/769-4623
G & T Guernseys, Route 5, Box 337, Ozark 65721.
Larry Gross, Route 1, Box 28, Preston 65732. 417/993-4718
Sandra Messer Hendrickson, Route 1, Cairo 65239.
Dorothy Hensel, Route 4, Box 337, Union 63084. 314/583-8901
*Carl E. Kastendieck, Cloverdell Farm, Route 2, Box 360, Billings 65610. 417/744-2502
Craig S. Lehman, Route 2, Box 191, Hartville 65667. 417/741-6223
*Harold E. Lesmeister, Flood Valley Farm, Route 2, Box 432, Butler 64730. 816/297-2398
*Gaile & Louis S. Lester, Quail Hollow Ranch, Route 1, Box 459, West Plains 65775. 417/256-9054
Lyon Farm Associates, Route 1, Box 172A, New Haven 63068. 314/459-6564
Bill or Faye Marrs, Route 2, Box 43, Seneca 64865. 417/776-2690
*Mr. & Mrs. Samuel Messer, Timber Ridge Farm, Route 2, Cairo 65239. 816/295-4467
Susan E. Miller, Route 1, Box 459, West Plains 65775.
*Jerry Lee Parrott, J Mar Nell Farm, RR 1, Knob Noster 65336. 516/563-2328
*Mona June Parrott, J Mar Nell Farm, RR 1, Knob Noster 65336.
*Mr. & Mrs. Marvin H. Parrott, J Mar Nell Farm, Route 1, Knob Noster 65336. 816/563-2328
*Preusser Brothers, RR 1, Jackson 63755. 314/833-6513
*Ray W. Pursley, Pursley Guernseys, Route 9, Box 14, Springfield 65804. 417/881-2886
*Richard Raaf, Boeuf Valley Farm, Route 1, Gerald 63037. 314/764-3547
Diane Riley, 953 Ribbontail, Corpus Christi, TX 78418.
Rolling R Guernsey Farm, Route 1, Box 148D, Tunas 65764.
Rosewood Enterprises, Route 2, Box 103, Springfield 65801.
Lyle J. Schenker, RR 1, Rockville 64780.
Schenker Tippie Farm, Route 1, Box 26, Rockville 64780. 816/598-6975
*Sebaugh Brothers, Daisy Dairyland, HCR62, Box 11, Daisy 63743. 314/266-3563
*Marvin A. Sprick, Lyon Farms, Route 1, Box 172, New Haven 63068. 314/459-6615
*Michael Sprick, Lyon Farms, Route 1, Box 172A, New Haven 63068. 314/459-6615
Debra Stewart, Route 3, Box 488, Ava 65608. 417/683-3784
*Everett K. Stewart, Route 1, Macomb 65702. 417/924-3735
Rallace E. Stewart, Macomb 65702.
Rilley & Giselle Stewart, Route 1, Box 44, Macomb 65702. 417/924-8088
Rollan C. Stewart, Route 3, Box 488, Ava 65608. 417/683-3784
*Leland Unger, Lee Vis Farm, Route 2, Box 312, New Haven 63068. 314/237-2516
Ben Vieten, Route 1, Box 158, Leslie 63056.
Noel Vieten, Cove View Farm, Route 1, Box 158, Leslie 63056. 314/457-8418
*Johnny Wallis, Wallis Guernsey Farm, 1443 Valley Water Mill Road, Springfield 65803. 417/833-0187
Margaret Wallis, Wallis Guernsey Farm, 1443 Valley Water Mill Road, Springfield 65803. 417/833-0187
*Donald L. & June Waterman, Ju Don Guernseys, Route 1, Box 92, Williamstown 63473. 314/853-4497
Vanitta June Waterman, Ju Dons Guernseys, Route 1, Box 92, Williamstown 63473. 314/853-4497
N. E. Williams, Green Meadows Farm, Route 1, Box 239, Hannibal 63401.
*Viola May & Rudolph Wilshusen, Prairie View Farm, Route 1, Box 19, Ionia 65335.

Other State Members

Gary & Judy Davis, Route 1, Box 35, Mt. Vernon 65712.
Dr. H. A. Herman, 123 Animal Science Center, Columbia 65211.
Roy & Frances Hornbuckle, 6100 NW68th Terrace, Kansas City 64151.
Paul Kennemer, Route 2, Box 266A, Springfield 65804.
Wilbur Neese, Route 2, Bland 65014.
Dale Sawyer, Route 1, Box 114, Laredo 64652.
Norbert Struckhoff, River View Farms, Route 1, Box 87, Augusta 63332.
Robert Struckhoff, Echo Ridge Farm, Inc., Route 1, Box 36,Augusta 63332.

Honory Members

Lindsey Brayton, Route 3, Box 165, Butler 64730.
Walter Brazeale, Route 1, Ozark 65721.
William Cary, Route 2, Canton 63435.
Frank Estes, Route 1, Rogersville 65742.
Carl Frankenbach, Route 2, Hannibal 63401.
Lawrence Getz, Newnata Route, Mountain View, AR 72560.
Joseph Griesermer, Billings 65610.
Lee Harris, 1173 New Castle Drive, Granite Shoals, TX 78654.
Eugene Hoy, 10700 NW Tiffany Springs Road, Kansas City 64153.
Aldine Koester, Route 2, Florissant 63031.
Bryan Lail, Route 1, Box 122, Martinsburg 65264.
Clem Lesmeister, Route 2, Box 95, Butler 64730.
H. W. Messick, Route 2, Box 261, Springfield 65802.
Steve Potter, Buffalo 65622.
Howard Rauch, Billings 65610.
Charles Schatz, Billings 65610.
Pervis Sebaugh, Daisy 63743.
Walter Schmidt, Route 5, Springfield 65800.
Jerry Secker, Palmyra Road, Hannibal 63401.
Clem Schabbing, Route 2, Cape Girardeau 63701.
Ella Stewart, Route 1, Macomb 65702.
Felix Struckhoff, Route 1, Augusta 63332.
Herman Vermule, Billings 65610.
John Vermule, Billings 65610.
Emery Vieten, Route 1, Leslie 63056.
Larry Waterman, R 2, Box 9, Washington 63090.
Charles and Mary Jane Watkins, 1808 S. Madison, Raymore 64083.
Martin Zimmer, Route 3, Ava 65608.

National Junior Members

*Chris Ballay, Monett 65708.
*Cody Bally, Route 1, Verona 65769.
*Jodi Denise Barnes, Route 4, Box 259, Mountain Grove 65711.
*Melissa Blades, Route 1, Box 303, Crane 65633.
*Rachel Blades, Route 1, Box 303, Crane 65633.
*Kenlee Calvin, Route 3, Box 191, Mt. Vernon 65712.
*Mark Calvin, Route 3, Box 191, Mt. Vernon 65712.
*Jennifer Davis, Route 1, Box 35, Mt. Vernon 65804.
*Matthew Glenn August Davis, Route 1, Iantha 64753.
Karen Douglas, P. O. Box 106, Winona 65588.
Shawana Douglas, P. O. Box 106, Winona 65588.
*Russell Shan Estes, Route 1, Box 30, Ozark 65721.
*Ryan Estes, Route 1, Box 30, Ozark 65721.
*Adam Carlton Frankenbach, Route 2, Hannibal 63401.
*Gloria Frankenbach, Route 2, Palmyra 63461.
*Randall Frankenbach, Route 2, Palmyra 63461.

The cows are gone (except for a few heifers).
But we like company so stop and see us!

We have two cows and a few heifers
that are due soon for sale.

Hoosier Heart Farms Inc.

C.C. Cochard and family
5840 N. Fortnille Pike
Greenfield, IN 46140
Telephone 317-326-2060

Getting Better and Better

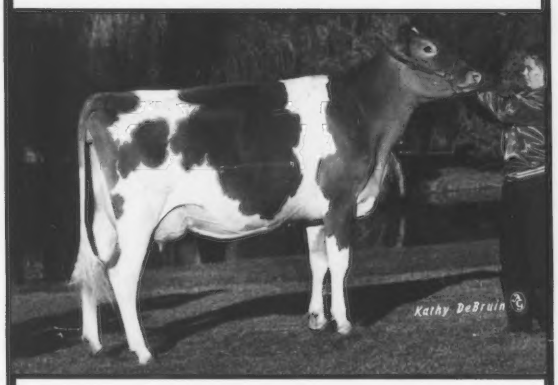

Now Excellent-90
NORTH FORKS FREDAS JANE
JUNIOR ALL-AMERICAN SENIOR TWO-YEAR-OLD COW
2-01 365D 14,430M 4.9% 707F 3.7% 538P
YD +1,926M +87F +$270 +105P +$332P. A Fayette daughter, "Jane" was the placed first at both NJS-Louisville and NJS-Madison. She was second at NGS-Madison. Owned by Rachel Blades.

Another New Excellent
J MAR NELL FASHIONS DALEVA (EX-90)
1/90 PTA: +269M +34F +$70 +11P +$73P, CPI +119
3-03 302M 2X 13,760M 5.5% 763F 3.9% 531P
YD +576M +108F +$202 +30P +$219P. By Fashion.
Owned by Sarah Blades.

Our New 88-point Cows
PGF VICTOR JASMINE
2-04 364D 2X 11,940M 4.3% 516F 3.5% 416P
By Chedco Hornets Victor. *Owned by Melissa Blades.*

WAYMAR COURAGEOUS PENNY
2-04 309D 2X 10,160M 3.9% 397F 3.3% 334P
By Mungles King Henry Courageous.

WAYMAR GUERNSEYS
Wayne, Marchia, Missy, Rachel,
Sarah & Emily Blades
3 mile north of Crane on Hwy. 13 (4m)
Route 1, Crane, MO 65633
417- 723-8123

Here's What's Happening At Campbells Guernseys

RHA 126 cows 12,412M 4.47% 553F 3.50% 432P
Average age is 3-10

Currently using these sires: Fayette, Victory, Chedco Hornets Victor, Win Creast Reginas Rebel and Harmony Fayette Hot Shot.

Our New Service Sire
MARFRED FAYETTE BAYONETTE
1/90 PA: +650M +$98 +$99P, PTAT +1.8, PTI +181
His dam is Marfred K H Bopeep.

Campbells Guernsey Farm
R. Stanley Campbell
Rt. 3, Box 124
Strafford, MO 65757

MAKE CAMILLE YOUR FIRST CHOICE

JUDONS NORA CAMILLE

1/89 PI: +599M -.03% +23F +$78 -.02% +18P +$76P, PTAT +0.4, CPI +127
"Camille" is a December 88 Premier Playboy due in December to Buttermost. Her VG dam made 14,140M and 508F in 291D at 2-03 and she is backed by two more 16,000M dams.

BID LAST ON JUNE 18 IN EVANSVILLE

JU-DON'S GUERNSEY FARM
DONALD AND JUNE WATERMAN
Rt. 1 Box 92, Williamstown, Missouri 63473
Telephone (314)853-4497

WISCONSIN

LAESCH PHIL					
LAESCHLAND BARON BELDA	6-03	305-2X	18790	806	665
LAESCHLAND ADMIRAL RHODA	2-05	305-2X	20300	866	754
GR-LAESCHLAND F BRIDGET-TWIN	2-02	349-2X	18020	725	600
GR-TRUAX PRAIRIE F WIFFETTE	3-06	305-2X	21150	941	768
GR-TRUAX PRAIRIE F WIFFETTE	3-06	365-2X	24200	1103	895
SMITH WARREN A					
CITY VIEWS PREMIERS MINNIE	6-06	365-2X	20290	1038	773
CITY VIEWS TF VIVIAN	3-07	365-2X	20720	964	719
PATEY EDWIN & SID					
FARVIEW FAYETTES NICKIE	3-06	305-2X	19180	866	668
COSTELLO JAMES D					
JIMCO TELESTARS TINA	6-05	365-2X	22020	1006	771
JIMCO FAYETTES FANCIFUL	3-05	365-2X	19770	879	681
JIMCO ABLES ALETA	3-05	305-2X	18450	696	637
JIMCO TELESTARS TIFFANY	3-01	305-2X	16300	834	586
JIMCO FAYETTES FLIRTER	2-03	365-2X	18830	856	670
JIMCO ABLES ALVINA	2-01	327-2X	18360	827	591
JIMCO FAYETTES FAYANN	2-00	305-2X	16150	703	547
JIMCO FAYETTES FAYANN	2-00	310-2X	16350	714	555
JIMCO FAYETTES FRANCES	2-00	305-2X	16110	653	556
HOARD W D & SONS CO					
DAIRYMAN CAPTAIN LUCYANN	3-10	364-2X	22190	1170	755
DAIRYMAN DOTS ROWENA	3-05	305-2X	16540	949	574
DAIRYMAN DOTS ROWENA	3-05	336-2X	17610	1016	619
DAIRYMAN TELESTAR CHRISTY	3-03	305-2X	18670	828	619
DAIRYMAN FAYETTE SALLY	2-02	339-2X	18360	769	573
DAIRYMAN SHIPMATE RHONDA	2-03	305-2X	16590	789	536
DAIRYMAN SHIPMATE RHONDA	2-03	332-2X	17530	841	573
GRISWOLD THOMAS A SR					
TAG LANE ADMIRAL SILK-ET	4-10	365-2X	24050	1050	794
TAG LANE P M NORA	4-10	305-2X	16190	881	586
TAG LANE P M NORA	4-10	365-2X	17720	964	649
TAG LANE R H PEARLET	4-00	365-2X	20150	970	716
TAG LANE ABLE LINDSEY	3-01	305-2X	19610	858	664
TAG LANE ABLE LINDSEY	3-01	327-2X	20420	896	695
TAG LANE AD PRETTY-ET	3-04	305-2X	19830	950	693
TAG LANE BARON LILA	2-01	350-2X	17990	909	670
BORGWARDT GERALD W					
FAIRVIEW NICKS JUDY	5-02	305-2X	14940	881	565

"Introducing"

Two Outstanding National Sale Consignments

MUEHLING MEADOWS KING DEDE
1/90 PI: +586M +29F +$86 +17P +$84P, PTAT +0.3, CPI +140
1/90 PA: +511M +19F +$65 +13P +$60P, PTAT +0.6, CPI +105
By N P King-ET. This September senior calf is owned in partnership with Bernie Heisner and family of Urbana, IL.

Her Dam: **Muehling Meadows Adm Delicious (VG-88)**
3-03 173D 2X 12,490M 4.0% 497F 3.3% 407P
Proj. 305D 18,590M 764F ME
Herdmate Diff. +8,191M +245F. By Admiral

MUEHLING MEADOWS JERICHO KUTEE (VG-84)
2-01 353D 2X 19,200M 4.0% 771F 3.3% 635P
YD +2,515M +66F +$282 +69P +$265P. Herdmate Diff. +4,900M +142F. She is due the end of April and will sell fresh and open. Her VG dam is projected over 16,000M and has a herdmate Diff. of +3,259M +119F.

Plan now to attend the National Convention sale and add these two outstanding Guernseys to your operation.

Our High-CPI Cow
MUEHLING MEADOWS FAYE CHOCOLAT (VG-87)
1/90 PTA: +1,094M +31F +$126 +33P +$123P, CPI +209
2-00 364D 2X 19,060M 4.1% 784F 3.5% 662P
YD +5,244M +154F +$612 +158P +$598P. By Fayette. Her Big Tex dam made 648F 524P.

MUEHLING MEADOWS
Visitors Welcome
Cissna Park, Illinois 60924
RICH AND MARY MUEHLING
Phone (815) 457-2265
GREG, LINDA, CARRIE, RACHEL & RITA
Phone (815) 457-2354

*Brian Gates, Route 1, Box 198, Cairo 65239.
Sam Gross, Route 1, Box 28, Preston 65732.
*James R. Kennemer, Route 2, Box 266A, Springfield 65804.
Todd McEwen, RR 1, Box 148, Elsberry 63343.
*Danielle G. & Pamela Renee Miller, Route 1, Box 459, West Plains 65775.
*Samuel H. Parrott, Route 1, Knob Noster 65336.
*John Sims, P. O. Box 277, Pleasant Hope 65725.
*Jamie & Nichlas Stewart, Route 3, Box 488, Ava 65608.
Stephan Stewart, Route 3, Box 488, Ava 65608.
Amy Michele Unger, Route 2, New Haven 63068.

Other State Junior Members

Sarah & Emily Blades, Route 1, Box 303, Crane 65633.
Jesse Bolin, Route 2, Walnut Grove 65770.
Bradley & Alysha Buttram, Route 1, Box 158, Niangua 65713.
Kenda Calvin, Route 3, Box 191, Mount Vernon 65712.
Sarah Davis, Route 1, Box 35, Mt. Vernon 65712.
Blake Frankenbach, Route 2, Box 167, Hannibal 63401.
Clinton Frankenbach, Route 2, Box 167, Hannibal 63401.
Jason Greer, Route 2, Box 432, Butler 64730.
Amy Greer, Route 2, Box 432, Butler 64730.
Casey Lesmeister, Route 2, Box 432, Butler 64730.
Keith Lesmeister, Route 2, Box 432, Butler 64730.
Scott Lesmeister, Route 2, Box 432, Butler 64730.
Chris Parrott, Route 1, Knob Noster 65336.
Scott Schenker, Route 1, Rockville 64780.
Jason Sims, Route 1, Box 128, Fair Grove 65648.
Jacob Sprick, 953 Ribbobtail, Corpus Christi, TX 78418.
Randy Struckoff, Route 1, Box 87, Augusta 63332.
Barbara & John Tippie, Route 1, Box 41A, Rockville 64780.
Jeremy Williams, Route 2, Saint James 65559.
Robin Williams, Route 2, Saint James 65559.
*Denotes state member also.

These addresses are compiled from active membership records of the American Guernsey Association (AGA). Please notify the AGA of any address changes

CORRECTION

The High-Honorable Mention All-American Four-Year-Old Cow, Four Winds BT Blossom-ETs was inadvertadly left out of the article results. The Best Three Females of Vilters were also left out of the listing. The three cows were Four Winds Fayette Okie-ET; Four Winds Fayvor Betina and Four Winds BT Blossom-ETs. Their point total was six.

Visitors Welcome
JIM AND CAROL BOESCHE
2509 W. Keslinger Rd., DeKalb, IL 60115
Telephone (815) 758-2081
Four miles S of DeKalb, then three miles W of Route 23 on Keslinger Road.

LAND OF LINCOLN
Illinois Guernsey Breeders Assn.
LARRY MOHR, EXECUTIVE SECRETARY
Route 8, Box 70, Normal, IL 61761
Telephone (309) 452-4600

Tag Lane Senor Ballerina
#207 for CPI with +218.
Laesch's Reg. Guernsey Farm
ROGER AND THERESA LAESCH
RR 1, Bloomington, Illinois 61701
Telephone (309) 663-4321

AMERICAN GUERNSEY ASSOCIATION
ANNUAL MEETING
JUNE 15-18

Genetic Gold

CORNER GROVE M FLO (EX-90) GSD

1/90 PTA: +1,213M +42F +$151 +38P +$150P 99%ILE, PTAT +1.0, CPI +254

Number 95 on the high-CPI list

7-04 365D 22,940M 4.3% 987F 3.4% 783P YD +3,384M +115F +$418 +100P +$406P. By Corner Grove Telestar Matt. The next dam is a 92-point, Telestar, Gold Star dam with 114,770M 5,678F lifetime.

CORNER GROVE FAYETTE FARRAH (VG-86) GSD

1/90 PTA: +1,211M +42F +$151 +46P +$161P 99%ILE, PTAT +0.7, CPI +266

Number 67 on the high-CPI list

3-04 365D 18,970M 4.4% 841F 3.7% 696P YD +3,255M +123F +$420 +120P +$433P. By Fayette and from a VG-85, Gold Star Patrician dam.

Farrah's Victory son, FLOYD has just been accepted by Lake Central Guernsey Sires and Tri-State Breeders for the young sire sampling program.

Stop and see these two Gold Star Dams and their herdmates on your way to and from Evansville!

Corner Grove Farms Inc.

David Witham and Family

2280 Elizaville Rd., Lebanon, IN 46052. Telephone (317)482-6409

A Cow Family That Stands The Test Of Time

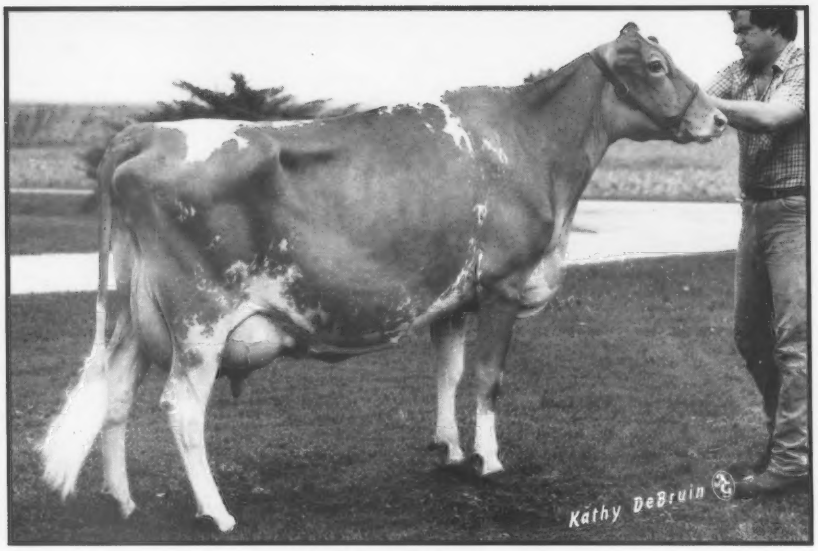

Now A Gold Star Dam
MYOWN EFFICIENT BETTY (EX-90)
1/90 PTA: +441M +51F +$108 +27P +$126P, CPI +188
3-07 365D 2X 19,450M 5.8% 1,129F 3.9% 754P
5-10 365D 2X 18,280M 5.3% 969F 3.8% 693P
YD +1,068M +136F +$279 +54P +$308P.

Her Sire: Myown Efficient
Maverick x Myown Wistars Eisa (VG-80)
Lifetime: 2,985D 205,870M 9,317F

Betty's Hollirex Dam:
UNICORN HOLLY BETSY (VG-88)GSD
9-04 365D 2X 21,240M 5.1% 1,076F 3.5% 745P

Betty's Fayette Daughter
MYOWN FAYETTES BETTS (VG-85)
2-05 365D 2X 16,080M 5.1% 821F 3.7% 587P

Betty's Maternal Sister
MYOWN CHESTER BETSY (VG-86)
6-07 365D 2X 20,990M 5.2% 1,086F 3.8% 795P

SELLING IN EVANSVILLE

MYOWN FAYETTE RENEE

A Fayette daughter, "Renee" will be fresh by sale time. Her 84-point Admiral dam made over 17,200M 870F 600P at 3-03. She has a CPI of +187. The VG-85 grandam made 830F 608P at 2-08.

Visitors Welcome
MYOWN GUERNSEYS
MYRON AND MARK ERDMAN
R. 1, Box 85, Chenoa, IL 61726 • (815) 692-3090
Norman Beitz-Herdsman

Picture Perfect

Picture perfect from any angle, that's "Nancy."

WHEELER ACRES BEN NANCY (EX-94)
2-07 365D 2X 18,220M 4.3% 777F 3.5% 637P
YD +1,253M +$82 +$69P. By Way View Mavericks Ben.

We are always looking to invest in good cows.

Record Ridge Farm
Walter & Amy Record
Lyme, NH 03768
Telephone 603-795-2606

MYERS MERVIN K+MARY C & SANNER MARVIN A+MARY E													
PINEY LANE TELESTAR LUCKY-ET	002886041	MAURANA WIS TELESTAR	000586731	84	16419	720	3	855	33	111	55	86	06-88
STUFF RODNEY G													
WALNUT LANE CC ACTRESS	002899704	DENDELS ORCHARDS CHERIE CHUCK	000591225	84	16738	732	3	1161	42	147	51	87	08-89
WILCOX BROS													
VALLEY VIEW KA JANA	002888411	SHADYLAWN KING ARTHUR	000591235	84	19282	844	3	1548	61	204	52	90	08-88
SC													
FOWLER GEORGE W JR													
MARTIN OAKS FWP HERTA	002883664	FALCONS WISTAR PATRICIAN	000583873	84	18191	752	3	960	32	118	53	84	07-88
RUSHTON WADE S & BRUCE W													
DOUBLE R SKYTOP STAR	002870393	RIPLEY FARMS BANNER SKYTOP	000594654	83	18382	809	3	738	40	113	50	84	07-89
VT													
BIGELOW DONALD A													
ROYAL TERRACE TEL FRITZI	002887067	MAURANA WIS TELESTAR	000586731	84	15596	787	3	872	42	126	52	82	04-89
WA													
ASSINK JAMES E													
NORTHLYN ADMIRAL CINNAMON	002906481	WELCOME CHOICE ADMIRAL	000590165	85	15893	823	3	530	41	99	53	80	06-89
EDWARDS DAVID D & GLORIA E													
FIVE STAR VIKING FRANCIS	002909640	FIVE STAR MC VIKING	000596666	85	21437	917	3	949	34	120	45	82	04-89
KNIGHT LAUREL													
KELAND FARMS TELESTAR LAURAJO	002885228	MAURANA WIS TELESTAR	000586731	83	15399	880	3	800	54	138	53	83	04-89
VALLEY GEM FARMS													
VALLEY GEM FALCONS EDY	002906130	FALCONS WISTAR PATRICIAN	000583873	85	19781	1037	3	560	48	112	52	86	08-89
VALLEY GEM PRINCES DUSTY	002883091	WANDER LUST DEE P PRINCE	000596668	84	20256	974	3	752	42	117	44	80	01-89
WILL O WEST FARMS													
OLYMPIC VIEW ADM BELOVED-ET	002906261	WELCOME CHOICE ADMIRAL	000590165	85	16960	757	3	828	32	108	52	87	08-89
WI													
COSTELLO JAMES D													
JIMCO PENDERS PAULETTE	002894154	KELLOGG E CHOICE PENDER	000592570	84	18332	877	3	1074	53	157	51	80	04-89
GRISWOLD THOMAS A SR													
TAG LANE FAY DENISE	002910767	DUTCH MILL TELESTARS FAYETTE	000591871	85	21735	987	3	1132	47	152	51	91	09-89
TAG LANE R H BOBBIE	002906765	IDLE NEER RONDAS HORNET	000590504	85	19953	925	3	1300	51	171	51	86	06-89
HANSEN FARMS													
MARSHALLANE ARROW CUPID	002904749	WISPRIDE BT ARROW	000596692	85	19972	821	3	1093	39	138	49	88	06-89
MARSHALLANE F ROSALIE	002903770	DUTCH MILL TELESTARS FAYETTE	000591871	84	19182	819	3	963	46	139	52	90	03-89
KLIMPKE PAULETTE													
BLOSSUM HILL RON SALLY	002881951	IDLE NEER RONDAS HORNET	000590504	84	24223	843	3	2124	49	228	49	91	09-89
PETERSON DONALD T													
COULEE CREST ADMIRAL GAIL	002929389	WELCOME CHOICE ADMIRAL	000590165	85	18946	946	3	895	57	150	52	86	09-89
PETERSON GORDON													
FAIR OAKS ADMIRALS BOBBIE	002908868	WELCOME CHOICE ADMIRAL	000590165	85	14464	742	3	895	53	144	52	88	07-89
WV													
WRIGHT GILBERT P JR													
WHEATLAND MARK MARIE	002904204	WHEATLAND TELESTAR MARK	000597120	85	12300	616	3	729	47	123	44	81	07-89

Keeping It In The Family

CROSS LEA TELESTARS VERNA (VG-88)GSD
1/90 PTA: +836M +54F +$141 +36P +$154P,
PTAT +1.0, CPI +257
84th for high-CPI
6-05 360D 2X 21,550M 4.9% 1,063F 3.5% 749P
YD +2,247M +134F +$363 +92P +$392P. By Telestar. Her three service aged King-ET bulls are available and she has four Ideal and Arrow ETs due in April. "Verna" is bred to Frank.

Verna's High-CPI Daughters

CROSS LEA FAYETTE BILLIE (VG-88)
1/90 PTA: +993M +49F +$145 +37P +$153P, PTAT +1.9, CPI +268
62nd for high-CPI
2-01 305D 2X 15,600M 4.4% 687F 3.3% 519P
YD +3,210M +174F +$492 +115P +$510P. This Fayette daughter recently died.

CROSS LEA FAYETTES CHIC (VG-84)
1/90 PTA: +1,030M +46F +$143 +39P +$152P,
PTAT +1.8, CPI +265
69th for high-CPI
2-01 305D 2X 17,740M 4.5% 792F 3.5% 628P
YD +3,709M +156F +$502 +146P +$541P. By Fayette. She is due to Ideal in April and has three Pender ET heifers born early February 1990.

Cross Lea Guernseys
Gene Cross and Family
RR 1, Box 92
Sherburn, N 56171

Notice of the 113th Annual Meeting to the Members of the American Guernsey Association.

The 113th annual meeting of the American Guernsey Association (AGA) will be held at the Bob Green's Executive Inn in Evansville, Indiana.

The business of the meeting will be the election of members to the board of directors, the reports of the president and the executive secretary-treasurer, recommendations of the board of directors and other matters relating to the AGA and its activities.

Ballots for the elections of members to the board of directors and a brief resume relating to the nominees will be mailed to active members at least thirty (30) days prior to the annual meeting.

Ballot A is for the election of a director for district one. These ballots are mailed to and may only be used for voting by active members living in the states of Connecticut, Deleware, Maine, Maryland, Massachusetts, New Hampshire, New Jersey, New York, Rhode Island, Vermont and West Virginia.

Ballot B is for the election of a director for district four. These ballots are mailed to and may only be used for voting by active members living in the state of Wisconsin.

The bylaws require the use of ballots in the election of directors and adoption of Amendments to the Constitution and Bylaws. Proxies may not be used for these purposes.

In order to be counted, each ballot must be returned in the envelope provided. The envelope must be signed by the voting member before delivery. As stated in the constitution, "Active members not attending the Annual Meeting may vote by mailing their ballots to the Executive Secretary for delivery to him to the home office no later than 10 days prior to the annual meeting or to the Election Committee at the place of the annual meeting, providing that no such ballots shall be accepted by the Election Committee later than noon of the day prior to the annual meeting, and these ballots shall be counted with the ballots of active members present and voting during the annual meeting."

A proxy ballot blank will be enclosed for the active members convenience. Both the signed-and-sealed ballot envelope and the signed proxy should be placed in the envelope and submitted by return mail to the executive secretary-treasurer, American Guernsey Association, P. O. Box 666, Reynoldsburg, Ohio 43068-0666. Do not place proxies in ballot envelope. Ballots mailed to the home office are to be received by June 8th.

In the event that a voting member is unable to attend the meeting, he may submit his proxy by mail for the purpose of having a vote cast in his behalf on all matters for which he would be entitled to vote if personally present. The sealed ballot envelope and proxy can be mailed in an envelope or hand delivered to the Chairman of the Election Committee, the American Guernsey Association, Bob Green's Executive Inn, 600 Walnut Street, P. O. Box 3246, Evansville, Indiana 47731. Hand delivered ballots or ballots mailed to the national convention site must be received by noon on June 17, 1990.

NOMINEES, from page 9

District Four

Only active members of District Four may vote for the nominees for the district four directorship which represents the state of Wisconsin. The nominees for the four-year term are Donald Peterson from Cashton, Wisconsin and Weldon Peterson Sr. from Malone, Wisconsin.

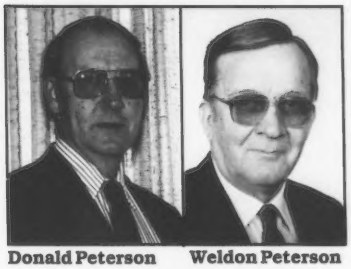

Donald Peterson **Weldon Peterson**

Donald Peterson

An active participator in AGA programs, Donald Peterson is the owner of Coulee Crest Farm, a 125 head operation. Peterson is a 10-time contract advertiser, on TPE, a member of the Dairybelt Young Sire group, on state and national DHIR and participates in the All-American contest.

This is the second consecutive year that Coulee Crest Farm has received 10 All-American and Junior All-American nominations. Additional honors his Guernseys have won include the Joe P. Eves Type and Production Award, high production, butterfat and protein herd in the county for both 1989 and 1990. He exhibited the high production, butterfat and protein cow at the 1989 Wisconsin State Show.

A breeder of 17 Excellent cows, Peterson is also actively involved in the community. He is the president of Tri-State Milk Cooperative, director of the county DHI and a past state Guernsey director and treasurer. He is a member of the county dairy advisory board, the dairy promotion committee, co-chairman of June Dairy Days Breakfast and a 4-H leader. Peterson is also a committed member of his community church.

A father of three, Scot, Jill and Kurt, Peterson and his wife Dorothy share an optimistic dairy philosophy. "If dairymen have a well-fed and well-cared for herd that is genetically well-mated, this will equal top producing cows that are competitive for today and tomorrows dairy farms. Keeping this in mind, I feel dairying can be a very successful business forever."

Weldon Peterson Sr.

Originally from Chippewa Falls, Wisconsin, Weldon Peterson Sr. is the owner of Fair Oaks Farms in Malone. The Fair Oaks herd of 140 head of registered Guernseys is promoted regularly through the Guernsey Breeders' Journal contract advertising program.

A member of the AGA for 34 years, he has served on the national board of directors for the past four years. While a member of the board he has worked on numerous committees. Peterson is a past Wisconsin director and president.

He has served as president of the Fond du Lac County GBA, president of the St. Paul's United Church of Christ and served on the building committee for the New Holstein High School. Fond du Lac County GBA honored him in 1983 for his dedicated leadership and service. He and his wife, Margaret have four children and four grandchildren.**LK**

Call To The Annual Meeting Mailed

The notice of the 113th American Guernsey Association (AGA) annual meeting was mailed in April to all AGA active members. The AGA Constitution defines an active member as

"A membership shall retain its full term, but be classified active or inactive as follows:

(a) An active member shall be one in which at least one application for registration in the name of the membership; or at least one application for transfer of ownership into the name of the membership shall have been received by the Herd Register department of the American Guernsey Association within two (2) years prior to January 1, preceding an annual meeting.

(b) A membership shall be declared inactive when there has not been received in the Herd Register department of the Association at least one application for registration in the name of the membership; or at least one application for transfer of ownership into the name of the membership within two (2) calendar years prior to January 1, preceding an annual meeting.

(c) A membership having been classified as inactive shall automatically be reinstated to active status upon fulfilling the requirements of section (a) above, defining active status."

The envelope mailed contained a Notice of the 113th annual meeting, a convention schedule and reservation form, a National Convention and Heifer Sales flyer, and a hotel reservation form. Also enclosed were ballots for directorship positions for members in District One & District Four, as well as proxies.

Any active member not receiving a ballot by May 7 should contact the American Guernsey Association. Either write the AGA at 7614 Slate Ridge Blvd. P. O. Box 666, Reynoldsburg, Ohio 43068-0666 or call the office at (614)864-2409 during office hours, during office hours 8:00 a.m. to 4:30 p.m. daylight savings time, Monday through Friday.

WESTERN GUERNSEY SIRES

Buttermost (PTI +230), Able (PTI +210), King-ET (PTI +206) and Forestar-ET (PTI +183) - Francis Hertel, Sec.-Trea., 39080 Northwest Harrington Rd., Cornelius, OR 97113; 503-324-1721

Give your Guernseys a "promotion"

Tell the world about your favorite breed. Nasco's new Farm & Ranch '90 Catalog contains promotional items that can give your Guernseys the recognition they deserve, including signs, clothing, bumper stickers and more. In fact, our big, 284-page catalog is the most complete source for all your farm supplies . . . the highest quality products at the most affordable prices. For your FREE catalog, call or write Dept. AQ-904.

FREE Catalog
Free phone order service
1-800-558-9595
FAX 1-414-563-8296

Nasco
Fort Atkinson, WI 53538
Modesto, CA 95352
511-1104

The world's premier farm supplier

ENJOYING THE FRUITS OF OUR LABORS

Tom's Fruits
Born Aug. 5, 1989

Seth Thomas

CPI +221
Number 190 on the high-CPI list
RIPLEY FARMS BIG TEX PEARS (VG-85)
2-02 305D 2X 14,470M 4.3% 621F 3.1% 446P
3-01 365D 2X 20,130M 4.7% 947F 3.5% 696P
4-04 365D 2X 20,340M 4.8% 967F 3.4% 694P
She is due in June to Victory.
Skytop Precious-tw 10/23/87
Buttermost Panda 12/26/89
Skytop Princess-tw 10/23/87
Buttermost Pastel 1/4/90
Andy Pandora 1/4/89

CPI +164
MAPLE VIEW CHOICE STARBRIGHT (VG-84)
6-08 305D 2X 20,500M 4.8% 990F 3.4% 694P
She is due in June to Frank.
Bionic Sparkle 11/26/88

CPI +138
RIPLEY FARMS FAYETTE MYSTIC (VG-85)
3-01 305D 2X 18,440M 4.2% 768F 3.5% 647P
She is due in May to King-ET

SUNNYSIDE PRIDES JODY (EX-90)
3-07 305D 2X 19,180M 4.2% 796F 3.1% 598P
She is due in May to King-ET

Dan's Fruits
"Peaches"

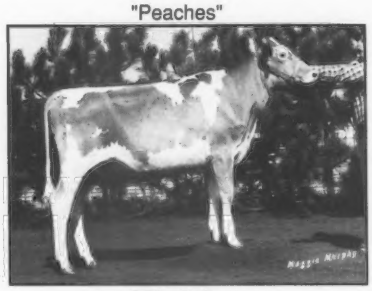

CPI +218
Number 207 on the high-CPI list
RIPLEY FARMS FAYETTE PEACHES (EX-90)
2-06 305D 2X 14,270M 4.6% 653F 3.3% 474P
3-08 Proj. 18,112M 801F 618P
She is due in June to Frank.
Dandy Pearl 4/7/88, due in June to Frank.

CPI +182
MAPLE VIEW TELESTAR MARSHMELLOW (VG-85)
2-07 305D 2X 15,740M 4.4% 687F 3.3% 516P
3-09 305D 2X 17,530M 4.5% 794F 3.5% 608P
She is due in July to Bionic.
King Nestle 4/7/89

CPI +162
RIPLEY FARMS MERCURY CHANTEL (VG-80)
2-00 305D 2X 14,170M 4.2% 602F 3.7% 528P
Sensation Chelsie 11/28/89

CPI +124
BROOKDELL HI C (VG-83)
6-03 305D 2X 18,650M 4.3% 794F 3.3% 608P
She is due in April to Dailey-ET

CHEDCO TOP VIDA (EX-91)
3-04 305D 2X 16,330M 4.7% 760F 3.6% 590P
She is due in March to Buttermost
Victory Vanna 4/1/89

RIPLEY FARMS BIG TEX CHARITY (EX-91)
3-09 Proj. 305D 13,470M 561F 462P
(She recently had a yeast infection and a DA three months after calving) She is due in July to King-ET

December Appraisal 4EX, 39VG, 13D

Ripley Farms

Roland & Patty
(315) 496-2281

Daniel
RD #4, RT 41A, Cortland, NY
"The Guernsey Family Operation"

Thomas, Crystle & Seth
(315) 496-2113

Meetings

Maryland GBA Meeting

Submitted by Herbert Pletcher

Saturday, March 10, the Maryland Guernsey Breeders Association, Inc., met at the Wacahu Grange Hall, Washington County, for the 1990 annual meeting.

The meeting was opened by vice-president, Richard Cook of Kennedyville. John Schnebly of Clear Springs and president of Western Maryland District welcomed the 62 members and guests attending. The minutes of the last annual meeting were read by secretary, Karen Albright of Phoenix. The treasurer, William Messix, III, of Queen Anne, gave his report which showed a year-end profit.

The PDCA report was given by Paul Spurrier of Union Bridge. Karen and Kathy Weant of Taneytown were the recipients of the Adele Brown Memorial Trophy presented by youth chairman, John Myers Jr. of Worton. JoAnn Chason of Baltimore County was awarded the 1990 calf raffle scholarship. John Myers is donating a Guernsey calf for this year's raffle at the Maryland State Fair on September 2.

The sire reports were presented by James Spies Sr. of Henderson; Robert Hawker of Frederick and Allen Pickett, the American Breeders Service representative. Dr. Lee Majeskie reported on the Maryland DHI.

Guernsey Queen, Elizabeth Zimmerman of Frederick, gave a report of her Guernsey promotion activities this past year. She will be attending the national convention in Evansville, Indiana in June.

John Merryman, chairman of the nominating committee, presented and nominated Ed Beard, Westminster; Keith Dixon, Chestertown, John Schnebly and Susan Summers for directors. All four were elected.

Recipients of the 1989 Junior Guernsey Breeders Award for Record Book were Mark Spurrier and Annette Summers, Elizabeth Zimmerman, also the recipient of the overall award, and Adam Messix of Queen Anne.

The 1989 Production awards were given by Jay Hull Jr. to Adam Messix; Harry Frey & Sons of Hagerstown; Mt Ararat Farm of Point Deposit; Bill Messix, IV; Bill Messix, III and O. Clayton Smith of Jefferson.

Cheri Schroer, Information Director of the AGA was the guest speaker and updated the membership on national highlights.

North Carolina State Meeting

The 71st North Carolina Guernsey Breeders' Association (NCGBA) annual meeting was held February 24 in Linwood. The meeting, which was well attended, was called to order by President Sam Woods.

Charles Bridges from Shelby was selected as the North Carolina GBA Honoree of 1990. Bridges has been in the dairy business since 1949. His Guernsey

Genetics That Work...

GR-LEVEL GOLD CHUCKS JENNA (VG-86)
1/90 PTA: +1,210M +51F +$164 +41P +$167P, CPI +273
Number 56 for high-CPI
3-04 305D 2X 20,130M 4.8% 973F 3.6% 715P
365D 2X 22,500M 4.9% 1,098F 3.6% 813P
YD +3,447M +160F +$489 +122P +$506P. By Cherie Chuck. She calved in March to Victory. Her yearling daughter is by Spring Walk Ettas Colonel.

LEVEL GOLD FAY DARLING (EX-90)
1/90 PTA: +871M +37F +$119 +28P +$119P, PTAT +1.1, CPI +205
2-03 314D 2X 16,890M 4.5% 757F 3.4% 580P
YD +3,951M +179F +$554 +130P +$559P. By Fayette. She had a heifer by Level Gold T Trent.

...For the Present and the Future

LEVEL GOLD FARM
Eugene, Liz, Lyle & Neil Jensen
Rt. 1, Box 481, Balsam Lake, WI 54810
Telephone (715) 857-5405 or 857-5372

Introducing...
F SANDAWAY R M
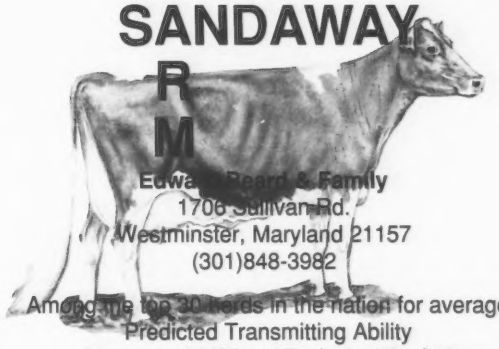
Edward Beard & Family
1706 Sullivan Rd.
Westminster, Maryland 21157
(301)848-3982
Among the top 30 herds in the nation for average
Predicted Transmitting Ability
39 cows +298M +16F +$43 +9P +$43
Located in beautiful Carroll county

Four Winds Farm
WILLIAM & CLARK VILTER & FAMILIES
N56 W30020 Hwy. K. Hartland, WI 53029
Telephone (414) 367-2803

Shamrock Farms, Co.
NORMAN P. McCLELLAND, OWNER
ROBERT WHITEHURST, G.M.
5400 West Cortaro Road
Tucson, Arizona 85741
Telephone (602) 895-9260

LAKE CENTRAL GUERNSEY SIRES
23rd on Active-AI list
Carr Creek Ron Jake
PTI +153

M • A • G • S
Mid-Atlantic Guernsey Sires
Use MAGS graduates—1G168 Dynasty (PTI +145) and 8G125 J Telestar (PTI +206)

NC MTG, from page 25

herd has increased production through intensified management and the cattle have been exhibited at both state and national shows.

Members presented and passed a resolution that encourages the American Guernsey Association to incorporate additional field service in the southern portion of the United States. It was stated that North Carolina along with the other southern states ned to have field service.

After the noon luncheon the production awards were presented. They are as follows: Bottom View Farm Award: Lyndale Dynasty Hanna, Charles A. Bridges; Diamond H Farm Award: Majavin Senor Fay, Melvin L. Outen, Monroe; Spring Crest Farm Award: PR-Braswell Emory Missy, Braswells Dairy, Monroe; Open Gate Farm Award: Sunrise Admiral Sally, Renee Bridges, Shelby; Carolina Dairy Award: Goldprint Jupiter Ora, E.S. Stokes, Linwood; Braswell Dairy Award: PR-Braswell Emory Missy, Braswells Dairy; Goldprint Farm Award: Open Gate Tim Pridetta, E.J. Lackey Jr., Stony Point; Pinnacle View Award: E.S. Stokes; Miles Shore Award: Charles Bridges; Guernsdel Farm Award: Braswells Dairy; DHI Herds above 10,000M: Braswells Dairy; E.S. Stokes; Charles A. Bridges; Melvin L. Outen; E.J. Lackey Jr.

Newly elected officers are: Melvin Outen, president; Allen Hoyle, first vice president; Gary Braswell, second vice president; Ruth Stokes, secretary-treasurer.

Oklahoma State Meeting

By Melinda Berousek

The Oklahoma Guernsey Breeders' Association (OKGBA) annual meeting was held December 2, 1989 at the Steer Inn in Stroud. President Charles Griggs called the meeting to order with 35 members present. Melinda Berousek read the minutes of the last meeting and also gave the treasurers report. All junior members present reported on their progress with their Guernsey projects for the past year.

Bob Griggs and Dale Chupp reported on the state Guernsey shows and also on the national Guernsey show held in Louisville, Kentucky, where Oklahoma was well represented. Ernest Berousek reported on the 1989 State Sale held at Mungles Guernsey Farm. The sale averaged $1,532.00

Jack Stout, OSU Dairy Extension Specialist, presented the production awards. Mungles Renos Casey won the Oklahoma Milk Production Award Trophy for the Mungle family. Loretta Chupp was the Junior Production Award winner with Green Country Able Daisy. Following a discussion,

Ernest Berousek made the motion to send letters to the different milk companies in the state recommending them to pay on protein instead of solids.

The Johnnie Chupp family reported on the Guernsey Field Day held at their dairy in Inola. The 1990 Guernsey Field Day will be hosted by the Mungle family in Atoka.

The heifer essay contest will continue with May 10th as the deadline. Katie Chupp and Marilyn Arthur were appointed to be chairmen of the junior member activity committee. Kari Flatlie and Katy Arthur both of Davenport were named winners of the Scrapbook Contest. They were presented with pen sets. Loretta Chupp of Inola was elected the 1990 Oklahoma Guernsey Queen. SHe was also presented with the Junior Achievement Award for her outstanding work accomplished with her Guernseys on both the state and national level.

Bob Griggs moved to provide up to $500 for the Sooner State Dairy Show. Officers for 1990 are: Charles Griggs, president; Dale Chupp, vice president; Melinda Berousek, secretary-treasurer; Ernest Berousek, executive-secretary. Directors are E.J. Chupp, Leroy Zum-Mallen, Bob Griggs, Larry Stutsman, Johnnie Chupp, Mason Mungle and Ernest Berousek.

First Female President Elected

At the 83rd annual general meeting of the Canadian Guernsey Association (CGA), held February 23, Sarah Mitham of Norton, New Brunswick was elected the first woman president of the association. Mitham is the first female president of a dairy cow association.

Since its incorporation in 1905, the CGA has been a strictly male dominated executive. Mitham has been elected for a one year term. She and her husband own and operate Rothiemay Farm in New Brunswick and have been CGA members since 1981 after purchasing the farm from Jim and Archie Taylor.

PLAN TO ATTEND THE 1990 NATIONAL CONVENTION JUNE 15-18 IN EVANSVILLE, INDIANA

NUMBER 106 IN THE BREED FOR HIGH-CPI

KELAND FARMS TELESTAR LAURAJO (VG-83)GSD

1/90 PTA: +800M +54F +$138 +29P +$143P, PTAT +1.5, CPI +248

2-01 323D 2X 14,300M 5.6% 799F 3.6% 519P

3-02 365D 2X 17,070M 5.9% 1,011F 3.8% 657P

YD +2,258M +184F +$440 +76P +$444P. By Telestar. Her 88-point Top Hornet dam made a top record of 17,000M 794F 586P. Her VG maternal sister made over 20,600M at 2-01.

KELAND FARMS

The Knights

Route 2, Box 2350, Prosser, WA 99350

Things To Do

1. register December calves ✔
2. check fence in heifer pasture ✔
3. line-up help for chores during AGA convention ✔
4. watch mail for AGA ballot proxies
5. check calf pens for potential show calves
6. _____
7. _____

For more information contact the Records Department

American Guernsey Association

7614 Slate Ridge Blvd., P.O. Box 666, Reynoldsburg, OH 43068-0666 Telephone (614)864-2409, Fax: (614)864-5614

Our High-CPI Daughter/Dam

The Telestar Dam

FAIRVIEW TELESTARS LADY (EX-91)GSD

1/90 PTA: +889M +55F +$146 +44P +$169P, CPI +275

Number 53 for high-CPI

4-06 365D 2X 25,020M 5.0% 1,274F 3.9% 964P

YD +2,693M +175F +$456 +133P +$523P.

Her Daughter

FAIRVIEW ANDYS LOLA (VG-80)

1/90 PTA: +803M +45F +$125 +28P +$129P, CPI +211

In the top 300 for high-CPI

3-03 305D 2X 16,920M 4.3% 734F 3.4% 572P

YD +999M +76F +$186 +31P +$184P. By Fairview Admirals Andy, an Admiral son.

Also on the CPI List

FAIRVIEW DEACONS AGGIE (VG-87)GSD

1/90 PTA: +893M +47F +$135 +28P +$134P, CPI +219

In the top 300 for high-CPI

6-07 365D 2X 24,340M 5.1% 1,237F 3.6% 867P

Lifetime: 1,882D 107,980M 4.9% 5,285P. By Deacon

A top 30 herd for Index: 56 cows +197M +13F +$31 +7P +$34P, CPI +57

GERALD BORGWARDT
5817 Highway 42
Manitowoc, WI 54220
(414) 758-2493

Length of Dry Period Matters

Some advice to dairy producers changes through the years, but some has been the same since Grandpa milked cows. The dairy cow needs a 60 day dry period. As yields have increased, the importance of this period of rejuvenation of secretory tissue and restoration of body condition has become more important.

A typical situation finds a dairy farmer whose older cows are not peaking as high as they should, even though the heifers peak high and the ration formulation seemed adequate. The average dry days were 56, which in itself is not alarming. However, many cows had fewer than 40 days dry, and a few problem breeders had been dry a long time. Those cows with short dry periods just were not prepared to began another lactation when they calved.

Body condition had not been restored and mammary tissue had not regenerated. By milking those cows an extra three weeks (at low yields) the farmer sacrificed peak production in the next lactation.

This is a management problem that is neither difficult nor expensive to remedy. Long dry periods are a nuisance, but the remedy is not shorter dry periods on other cows. Give all cows at least 60 days of rest between the end of one lactation and the beginning of another.

Information from Bennet G. Cassell, Extension Dairy Scientist, Genetics and Management Virginia Tech.

21st Century Genetics and Federated Genetics Expand Sire Offerings

In a continuing effort to provide the best possible genetics to dairy producers, 21st Century Genetics of Shawano, Wisconsin and Federated Genetics of Lancaster, Pennsylvania, have further organized their working relationship in terms of their offerings in breeds other than Holstein.

Through their expanded program and working relationship, the two AI cooperatives will make available to dairymen in their member areas one of the largest genetic pools of any organization in the U.S. AI industry in the colored breeds.

The program will include 49 bulls annually distributed and jointly sampled among the five breeds as follows: 6 Ayrshires; 6 Brown Swiss; 15 Guernseys; 20 Jerseys and 2 Milking Shorthorn. The two organizations will have almost 200 sires awaiting proofs which assures a strong commitment to genetic progress for the years ahead.

ATTENTION JUNIOR MEMBERS

The last day for the AGA to receive transfers of calves and heifers into junior member ownership for eligibility in 1990 national junior shows is prior to July 1, 1990. This transfer date rule is for the following reasons: [illegible] Calves to be shown in a [illegible] and/or show needed to be transferred prior to January 1.

All-American Judging Contest

A Guernsey breeder from Nebraska topped the 18th All-American Judging Contest finishing just four points short of a perfect score. Eldean Moormeier of Roca had 146 total points to win this year's contest. He tied for tenth in last year's contest. He will receive $75 dollars for first-place.

Two Buckeyes and a Pennsylvanian tied for second-place. Ralph Porterfield of Worthington, Ohio, Mike Galbraith of Big Prairie, Ohio and Robert Grant of Jackson Center, Pennsylvania each had total scores of 145. Gailbraith was last year's winner. Each of these three will receive $25.00, an equal portion of the combined second and third prize monies.

This year's contest featured 204 entries from across the United States and Canada. This figure is up almost 100 from last year. A number of these represented different universities and high school students.

Figure Your Score

If you wish to check your score, the method is as follows:

A-R	10	R-A	8
A-X	7	X-A	4
R-X	3	X-R	2
X-X	0		

A=All-American; R=Reserve All-American; X=Any Other Nomination. 150 Total available points.

A summary of the top 20 entrants follows:

Place	Entrant	Score
1	Eldean Moormeier, Roca, NE	146
2T	Ralph Porterfield, Worthington, OH	145
2T	Mike Galbraith, Big Prairie, OH	145
2T	Robert Grant, Jackson Center, PA	145
5	Don Hutzel, Tiffin, OH	144
6T	Kiven Moormeier, Roca, NE	143
6T	Stuart Berryman, Nicholasville, KY	143
8T	Kurt Peterson, Cashton, WI	142
8T	M. Amos Rudderow, Massey, MD	142
10T	John W. Blatchford, Springfield, MO	141
10T	Walter Jackson, Caro, MI	141
12T	Arlene Wenger, Goshen, IN	140
12T	Ronald Wenger, Goshen, IN	140
14	Alvie W. Rothe, Greeley, CO	139
15T	Helen Blatchford, Springfield, MO	138
15T	Paul Bryan Jr., Perkasie, PA	138
15T	Gordon Hill Jr., Janesville, WI	138
15T	Roger C. Pertl, Slippery Rock, PA	138
15T	Earl Wachholz, Winona, MN	138
20T	Alan Chittenden, Ithaca, NY	137
20T	Kris Hague, Sulphur Springs, TX	137
20T	Jeanette Kennemer, Springfield, MO	137
20T	Paul Kennemer, Springfield, MO	137
20T	Kristi Orchard, Eagle, WI	137

Another 21st Century SUPER SAMPLING SIRE REFLECTION

21G334 Kilchona Robins Reflection
Pedigree Index (1-90) +$84P +22P +25F +567M
Parent Average(1-90) +$129P+34P +37F +923M
His Sire: Jonkar Telestars Pride

Reflection's Dam

Kilchona CC Robin (EX-90)
2-07 351D 24,900M 4.2% 1,046F 3.3% 831P
Dam's PTA: +$143P +39P +37F +1,176M.
Her Sire: Dendels Orchards Cherie Chuck

Reflection's dam is an outstanding individual with a fine first lactation record. She made over 18,00M in her second lactation as well.

You should plan to help sample this fine young bull now.
Semen is available from:

YEARS AHEAD!
21st CENTURY GENETICS
Shawano, Wisconsin 54166 • Phone 715-526-2141

HERO

His Dam: Myrtledales Able Hope (VG-88)
2-1 316D 18,080M 5.1% 922F 3.5% 628P
Perry Hamm, Newberry, SC

7G292 Myrtledales Victory HERO
1/90 PA: +$171P +1,230M +58F +36P +$170CY
Victory x Able

7G292 HERO comes from one of the new top performing cow families in the Guernsey breed. His VG-88 Able dam produced over 18,000M and 900F at 2-1 and at 3-1 ranks 11th in the breed for high-CPI. HERO's EX-90 grandam by Choice provides the foundation of the pedigree with a best record of over 21,00M and 1,100F. Choose HERO for tremendous genetic potential for your herd in the 1990's.

THE GENETIC PACESETTER
SELECT SIRES

It is with great joy that we celebrate the birth of our daughter and baby sister,

Hannah Louise
November 16, 1989
1 pound 13 1/2 ounces

and her homecoming

February 15, 1990
4 pounds 12 ounces

Richard, Vicky, Timothy and Daniel Smith

We also celebrate having the top indexing herd in the breed, with a PTA of +410M +18F +$51 +13P, CPI +93 with 70 cows.

MAPLE KNOLL FARMS
BERKS COUNTY PENNSYLVANIA

RICHARD O. AND VICTORIA M. SMITH
5388 Ridge Road, New Hope, PA 18938
Telephone (215) 598-3054

MYRTLEDALE, from page 10

The rations fed consist of small grains and forage sorghum harvested for silage. Oats and bermuda grasses are grown for hay. The grain is a commercial mix that is fed according to production. The herd is fed in six groups. Five to six pounds of the concentrate is also fed in the silage per day per cow. Silage is run before milking as well as whenever the bunk is empty. Sick cows and fresh heifers are kept in a separate string. Dry cows are dry treated two months before calving.

Heifers are pastured as well as fed bermuda grass and silage. They also receive two to three pounds of grain per cow per day. This concentrate is a lower protein mix. The breeding age heifers and yearlings receive a little more grain. Perry strongly believes that healthy cows are the result of spending more on feeding heifers.

The heifers are bred to calve between 23 to 25 months of age. All heifers are first bred AI. Myrtledale also uses its own heifer crop for recipients when flushing.

Sires currently being used include Able, Victory, Buttermost and Lyndale Bonus J Telestar.

One of the projects that the Hamms are actively involved in is the South Carolina 4-H dairy heifer project. Each year dairymen around South Carolina sell a quality heifer that is purchased by young people without a dairy background. These heifers are then raised and sold by the 4-H members two years later as bred heifers. At that time the heifers can be purchased by the breeder or by the 4-H member. This allows more non-dairy young people to become actively involved and interested in dairying.

The Myrtledale herd is an operation that has continued over the years progressing and striving to breed the sound, functional and profitable Guernsey cow. The future for this family operation will continue to be determined by the dairy industry markets and the availability of good help. In the meantime, Perry states, "We'll just continue to love the cows. It's why we do what we do."**CJS**

The Silent Auction

Selling Five original Guernsey oil paintings.

"Imp Yoeman"
8618 - AR 99, sire of Dollydimple
by E. Leona Seavey, 1910

"Imp Royal Rose of Easton"
by E. Leona Seavey

"Ideal Guernsey Cow"
by E. H. Minn, 1926

"Ideal Guernsey Bull"
by E. H Minn, 1926

"The Guernsey Cow and Bull"
Quail Roost Farm, Rougemont, NC
by Strohmeyer and Carpenter, Inc.

Proceeds will benefit the Guernsey Foundation
Starting Friday night through Sunday evening,
bids will be taken starting at $200.

Support the Guernsey Foundation
and aquire precious Guernsey heritage

For More Information Contact A Foundation Officer

Erick Metzger, 7614 Slate Ridge Blvd., P.O. Box 666, Reynoldsburg, OH 43068-0666, (614)864-2409.

Myron Erdman, RR 1, Box 85, Chenoa, IL 61726, (815)692-3090.

W. Lee Moore Jr., chairman, 1104 Praetorian Bldg., 1607 Main St., Dallas, TX 75201, (214)748-2895.

Daniel Brubaker, 150 W. Mosby Rd., Harrisonburg, VA 22801, (703)434-4384.

GUERNSEY FOUNDATION

Make contributions and memorials payable to:

7614 Slate Ridge Blvd., P.O. Box 666, Reynoldsburg, OH 43068-0666

KINGSTREE FARM
Kenneth and Judy King and Family
RR 4, Box 325, Hutchinson, KS 67501
Telephone (316) 663-1470

Leemin Premium Dairy
Tampa, Florida
Lee and Minnie Holcomb - (813) 685-1234
603 Pawnway, Seffner, FL 33584
Gene, Jody, Chris and Ryan Holcomb
905 Gambit Place, Seffner, FL 33584
(813) 681-6423

NORTHEAST GUERNSEY PROMOTERS
Private Sales • Farm Dispersals
Call us, we'd like to help, Dick and Irene Merritt
4 Fable Lane, Farmington, CT 06032
Telephone (203) 677-1583

CARR CREEK RON JAKE (1G169)
Semen available from NOBA, PTI +153
CARR CREEK FARMS
DEAN AND CAROLINE McKENZIE
Route 8, Box 717
Cleveland, Tennessee 37311
(615) 479-3997 or 472-0690

GUERNDEAN GUERNSEYS
The Pride of the Rockies
704 Elm • Windsor, CO 80550
Telephone (303) 686-5794

DUTCH MILL FARM
Breeders of
FAYETTE
The Jacobs - Rt 1, Sparta, Wisconsin 54656
Our Newest Excellent
DUTCH MILL FAYETTES BEA (90)
2-02 365D 2X 18,510M 4.1% 753F 3.4% 638P
Dan (608) 269-5951
Roy (608) 269-2794
Betty (608) 269-4723

Genetically Engineered For Progress

Our High-CPI Cows

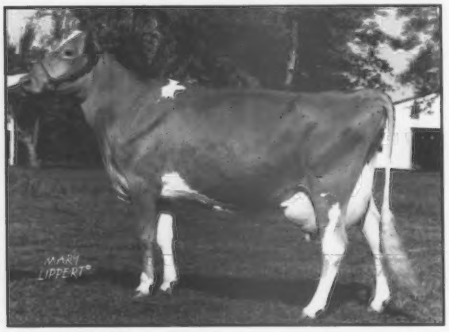

Number 19
KENMON JEEPS JOKI (EX-92)
1/90 PTA: +1,124M +68F +$183 +45P
+$196P 99%ILE, PTAT +1.2, CPI +326
3-11 365D 24,090M 5.5% 1,318F*
3.8% 916P*
YD +3,628M +250F +$636 +149P
+$683P. By Telestar.

Number 40
TAG LANE VOLCANO SUGAR (EX-90)
1/90 PTA: +1,157M +60F +$173 +39P
+$176P 99%ILE, PTAT +0.5, CPI +289
2-06 316D 17,820M 4.7% 845F
3.4% 608P
YD +3,586M +169F +$513 +124P
+$526P. By Volcano.

A Dam & Daughter Duo

Number 67
TAG LANE R H BOBBIE (VG-86) GSD
1/90 PTA: +1,300M +51F +$171 +34P
+$160P 99%ILE, PTAT +0.5, CPI +266
3-03 325D 19,600M 4.7% 915F
3.4% 674P
YD +3,288M +147F +$458 +91P
+$438P. By Ron.

Number 74
TAG LANE TEL BABETTE-TWIN (D-76)
1/90 PTA: +964M +66F +$168 +34P
+$173P 99%ILE, CPI +263
3-05 365D 20,470M 4.9% 1,008F
3.7% 748P
YD +2,502M +179F +$448 +100P
+$477P. By Telestar.

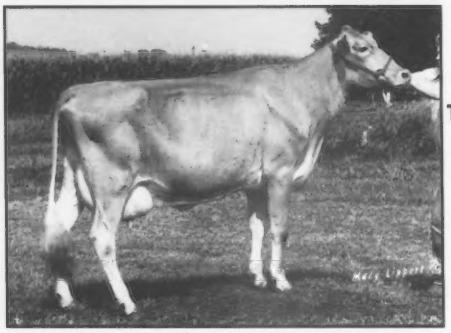

Number 69
TAG LANE ADMIRAL SILK-ET (EX-91) GSD
1/90 PTA: +1,332M +38F +$154 +37P
+$146P 99%ILE, PTAT +2.2, CPI +265
4-10 365D 24,050M 4.4% 1,050F
3.3% 794P
YD +3,194M +88F +$364 +95P +$354P.
By Admiral.

Number 84
TAG LANE FAY DENISE (EX-91) GSD
1/90 PTA: +1,132M +47F +$152 +36P
+$152P 99%ILE, PTAT +1.0, CPI +257
3-03 320D 20,080M 5.0% 999F
3.5% 709P
YD +4,004M +168F +$542 +126P
+$539P. By Fayette.

Number 93
TAG LANE ABLE LINDSEY (VG-87)
1/90 PTA: +1,084M +43F +$143 +38P
+$148P 99%ILE, PTAT +1.5, CPI +255
3-01 327D 20,420M 4.4% 896F
3.4% 695P
YD +5,398M +178F +$659 +169P
+$653P. By Able.

Number 174
TAG LANE ANDY VENICE (VG-82)
1/90 PTA: +1,444M +26F +$144 +35P
+$128P 98%ILE, PTAT +1.1, CPI +225
1-10 308D 21,750M 3.5% 752F
2.9% 628P
YD +6,933M +111F +$672 +182P
+$615P. By Prince Andy.

TAG LANE FARM THOMAS A. GRISWOLD FAMILY

N8934 River Valley Road, Ixonia, WI 53036 Telephone (414)261-9067
Plan to visit our herd...home of 8 high-CPI cows & 12 Excellent cows...Visitors always welcome!

Keeping Ahead Of The Game With High-CPI Cows

Ranked 5th

ROZELYN RONS JOCELYN (EX-90)

1/90 PTA: +1,897M +73F +$247 +70P +$260P, CPI +418

2-03 305D 2X 28,090M* 4.9% 1,383F* 3.8% 1,078P*

365D 2X 32,850M* 4.9% 1,611F* 3.9% 1,271P*

YD 9,540M +473M +$1,398 +364P +$1,482P. By Ron.She is due in May to Pats Prince. Her dam has a lifetime record of 150,680M 6,659F 5,734P. Her maternal sister Rozelyn Ables Jackie is a past high-CPI individual.

Ranked 3rd

ROZELYN HONORS OLCHIA (EX-90)

[illegible]

Ranked 69th

ROZELYN PRINCE TAMMY (VG-87)GSD

1/90 PTA: +986M +54F +$152 +43P +$168P, CPI +265

4-03 365D 2X 26,060M 4.9% 1,288M* 3.8% 985P*

YD +2,375M +112F +$340 +102P +$377P. A Pats Prince daughter, Tammy's dam is an 89-point Premier with 18,370M 910F 685P. Tammy's Victory son is at 21st Century Genetics.

Ranked 28th

ROZELYN P HORNET JANENE

[illegible]

Ranked 144th

ROZELYN ADMIRAL TANDI (VG-88)

1/90 PTA: +867M +48F +$135 +33P +$142P, CPI +234

3-01 208D 17,740M 5.0% 888F 3.9% 692P RIP

YD +3,219M +170F +$487 +123P +$516P. By Admiral. Her Pender son is being sampled by WGS and Select Sires. "Tandi" is a maternal sister to Rozelyn Prince Tammy.

Rozelyn Farm

[illegible]

High Predicted Transmitting Ability Herds For 1990

Predicted Transmitting Abilities (PTA) are an estimation of what a cow will most likely transmit to her offspring. The American Guernsey Association (AGA) has complied a list of the top 30 herds based on the herd's average PTA.

To be included in the herd average, a cow must have calved after July 1, 1988 and have a January 1990 USDA PTA. In cases of ties, the herd with the higher Cheese Yield Dollar Value (CY$) is listed first. Any herds that remain tied are then listed in order of the herd average Cow Performance Index (CPI).

The highest averaging herd belongs to Richard and Victoria Smith of Maple Knoll Farm in New Hope, Pennsylvania. Their herd was sixth in 1989.

```
SMITH RICHARD O & VICTORIA H      NEW HOPE      PA
     70  + 410M  +18F  + 51$   70  +13P  + 52$    57  -0.4T  + 93 CPI
GREENBACKER CHARLES & SONS INC    MERIDEN       CT
     29  + 415M  +15F  + 47$   29  +12P  + 46$    18  -0.3T  +107 CPI
HENSARTH BRUCE A & BRENDA S       MILLVILLE     PA
     60  + 324M  +16F  + 45$   60  +11P  + 47$    57  -0.8T  + 70 CPI
CRESCENT FARM                     WALPOLE       NH
     12  + 291M  +17F  + 43$   12  +10P  + 46$    11  -0.6T  + 65 CPI
NEDROW J KEVIN                    CLIFTON SPRIN NY
    147  + 362M  +14F  + 43$  147  +11P  + 43$   121  -0.2T  + 74 CPI
BEARD EDWARD M                    WESTMINSTER   MD
     39  + 298M  +16F  + 43$   39  + 9P  + 43$          T       CPI
AGLE EDGAR & ELTZROTH JOEL        JEFFERSONVILL OH
     13  + 403M  +12F  + 42$   13  +13P  + 44$     6  -0.2T  + 52 CPI
ROZELYN FARM                      LYNDEN        WA
     88  + 300M  +15F  + 41$   88  +12P  + 46$    88  -0.5T  + 68 CPI
BRUBAKER D LYNN                   DAYTON        VA
    175  + 340M  +13F  + 41$  175  +11P  + 43$   166  -0.4T  + 68 CPI
MILCOX BROS                       CANTON        PA
     64  + 335M  +13F  + 39$   64  +11P  + 41$    19  -0.4T  + 50 CPI
HAHN ALAN & BARBARA               SILVERTON     OR
     99  + 294M  +14F  + 38$   99  +12P  + 44$    96  -0.5T  + 67 CPI
MISSISSIPPI STATE UNIVERSITY      MISSISSIPPI S MS
     37  + 312M  +12F  + 37$   37  +11P  + 40$    34  -0.4T  + 65 CPI
JENSEN DALE A                     AMERY         WI
    101  + 291M  +13F  + 37$  101  +10P  + 40$    83  -0.1T  + 64 CPI
HANSEN RICHARD A                  CHERRY VALLEY NY
     14  + 304M  +12F  + 37$   14  +10P  + 38$    12  -0.5T  + 70 CPI
SPENCER SETH                      GRESHAM       OR
     11  + 326M  +11F  + 37$   11  +10P  + 38$    11  -0.5T  + 58 CPI
LUEBKE THOMAS                     HAYER         MN
     31  + 312M  +11F  + 36$   31  +10P  + 37$    24  -0.2T  + 65 CPI
BENCHROCK FARM                    DAYTON        OH
     67  + 249M  +13F  + 35$   67  +10P  + 41$    57  -1.1T  + 52 CPI
STATE UNIVERSITY AGRICULTURAL & T COBLESKILL    NY
     22  + 215M  +15F  + 35$   22  + 7P  + 38$    21  -0.7T  + 55 CPI
STUFF RODNEY G & DARLENE B        MERCERSBURG   PA
     73  + 360M  + 9F  + 35$   73  +10P  + 34$    72  -0.1T  + 60 CPI
JARVIS JOHN P                     WAUTOMA       WI
     18  + 262M  +12F  + 34$   18  + 9P  + 37$    11  -1.4T  + 58 CPI
HOARD W D & SONS CO               FORT ATKINSON WI
     91  + 231M  +12F  + 33$   91  + 8P  + 34$    82  -0.4T  + 53 CPI
BRUBAKER E CLINE                  ROCKY MOUNT   VA
    117  + 257M  +11F  + 32$  117  + 9P  + 35$   107  -0.6T  + 52 CPI
KLIMPEK PAULETTE                  ATHENS        WI
     21  + 295M  + 9F  + 31$   21  +10P  + 34$    11  -0.3T  + 59 CPI
BORGWARDT GERALD W                MANITOWOC     WI
     56  + 197M  +13F  + 31$   56  + 7P  + 34$    45  -0.2T  + 57 CPI
COSTELLO JAMES D                  MALONE        WI
    122  + 253M  +10F  + 31$  122  + 9P  + 34$   104  -0.4T  + 48 CPI
LAESCH PHIL                       CURTISS       WI
     63  + 281M  +10F  + 31$   63  + 9P  + 32$    53  +0.1T  + 59 CPI
DAHMANN LOREN & FAMILY            PLATO         MN
     49  + 273M  +10F  + 31$   49  + 8P  + 31$    45  -0.3T  + 49 CPI
HALVORSON WALTER                  WAUKON        IA
     26  + 187M  +12F  + 30$   26  + 8P  + 34$    23  -0.7T  + 38 CPI
KEEFER FORREST J                  MANAKA        IN
     60  + 216M  +11F  + 30$   60  + 7P  + 31$    57  -0.5T  + 46 CPI
NELSON DENNIS E                   HILMAR        CA
    139  + 271M  + 9F  + 30$  139  + 7P  + 28$   131  -0.3T  + 42 CPI
```

Sales

Pennyrile Complete Guernsey Dispersal

* March 17, 1990, Allensville, Kentucky
* **Owners:** Melvin and Elmer Hochstetler
* **Sale Average:** $1,126
* **Sale Managed By:** Guernsey Marketing Service, Reynoldsburg, Ohio
* **Sale Force:** Auctioneer: Merv Leffler, Marion, IN; **AGA Fieldmen:** Ed Wright, Saginaw, MI; Matt Hendel, Rochester, MN
* **$3,800- Top Seller:** Pennyrile Rons Delaine (9-87) VG-88, she is proj. to 28,350M 1,072F 832P. She sold bred to Frank; **S:** Idle Neer Rondas Hornet; **D:** 90-point with 17,690M 755P 598P at 2-07; **Buyer**: Doug Stanton, Greenville, NY.
* **$3,100-** Pennyrile Victors Dana (9-85), EX-91 with over 14,000M at 2-05 and had 89 pounds on her December test, sold bred to Frank; **S:** Pennyrile Premiers Victor; **D:** 90-point GSD, made 21,930M 859F 752P at 6-11; **Buyer:** Mark Suttle, Orrville, OH.
* **$3,050-** Pennyrile Fayette Pansy (8-87), VG-84, fresh in February; **S:** Dutch Mill Telestars Fayette; **D:** Hornback Farm Prince Extra daughter; **Buyer:** Adam Frankenbach, Hannibal, MO.

SALE SUMMARY

No. Head	Total	Average
38 Cows (3 SWD)	$54,975.00	$1,446.71
16 Bred Heifers	15,650.00	978.13
25 Open Heifers	18,350.00	734.00
79	$88,975.000	$1,126.27

Additional animals selling for $1,500 and above:

Mark Suttle, Orrville, OH
Pennyrile Future Josephine (8-87)..$2,325
S: Dan Ba Lee Choice Future
Kevin Frankenbach, Hannibal, MO
Pennyrile Tele Edith (6-83).....2,250
S: Maurana Wis Telestar
Carl Fortkanmp, Coldwater, OH
Pennyrile Lane ET Joanna (8-86)...2,075
S: Yellow Creek Tex Lane-ET
Carl Fortkamp, Coldwater, OH
Pennyrile Demands Jackie (12-84)..1,925
S: Boulder View Top Demand
Pendelton Farm, Bowling Green, KY
Pennyrile Victor Freda (1-86).....1,625
S: Pennyrile Telestar Jay
Norman Estes, Auburn, KY
Pennyrile Captain Eva (8-87).....1,525
S: Clearbranch Telestar Hero-ET

South Carolina Meeting

The members of the South Carolina Guernsey Breeders met Saturday, February 10 in Saluda, South Carolina. Dr. Fred Pardue of Clemson presented the honoree of the year award to G. Melwood Coleman of Saluda. Fred Mills of Saluda was the recipient of the dairy leadership award. A buffet lunch was served and guests introduced. Tammy Tinsley of Greenville was crowned the 1990 South Carolina Queen. Production awards were presented as follows: Mitchell Brothers Trophy - Mitchell Brothers of Saluda; Thornwell & Lushacres Farm Trophy - Clemson University; Marfred Farm Trophy - Mitchell Brothers; Flat Acres Farm Trophy - Sunny Day Farm of Chester; S.C. Guernsey Cattle Club Trophies - Sunny Day Farm, George Fowler & Son of Saluda, Mitchell Brothers & Myrtledale Farm of Newberry. American Guernsey Association Information Director Cheri Schroer gave a national update.

A Clemson University recruiter, Kirby Player, the guest speaker, gave a humerous and entertaining talk to the audience. President Greg Coleman then announced the new officers: president, Herbert Lutz of Chester; vice president, Jody Hamm of Newberry and Emma Lovelace of Orangeburg, secretary-treasurer. **CJS**

PDCA Annual Meeting

Bradford E. Ellsworth

For the first time in its 51 year history, the official representatives of the six dairy breed registry associations which comprise the Purebred Dairy Cattle Association (PDCA) have adopted a position on milk pricing.

The PDCA position on milk pricing, adopted at the February 23 PDCA annual meeting in Reynoldsburg, Ohio, calls for the establishment of multiple component pricing systems in all federal marketing orders and for the calculation and estimation of Commodity Credit Corporation (CCC) dairy prices on a milk equivalent total solids basis.

PDCA also adopted positions on the dairy provisions of the 1990 Farm Bill. The PDCA positions include a statement that the dairy provisions of the 1990 Farm Bill be market oriented, but that there be established a stand-by supply management system in the event market fluctuations need to be stabilized.

The PDCA resolution seeks inclusion of an export enhancement program for live cattle in the 1990 Farm Bill. PDCA also recommends an increase of national minimum standards for milk to 3.5% butterfat and 8.5% solids-non-fat. Support was given to the public education program being considered by the National Dairy and Research Board in the event bovine somatotropin is approved for commercial use in the United States.

Donald Seipt of Easton, Pennsylvania, a Holstein breeder was elected president with David Spahr, a Jersey breeder from Findley, Ohio elected vice president.

Advertising PAYS Big Dividends

DHIR, cont. from page D13

FAIRVIEW VOLCANO KANDU	4-01	305-2X	20090	1055	728
FAIRVIEW VOLCANO KANDU	4-01	306-2X	20120	1056	729
FAIRVIEW FAYVOR CHERUB	4-02	305-2X	18700	807	700
FAIRVIEW ANDYS CORA	2-00	305-2X	16530	689	521
KRULL JACK L					
TREWYNS IOLA	9-04	305-2X	19250	821	618
TWIN L FARM JETSTAR BELINDA	4-02	305-2X	20800	943	705
TWIN L FARMS YESSIR RACHEL	2-03	305-2X	16870	818	590
TWIN L FARMS YESSIR RACHEL	2-03	328-2X	17710	866	624
PR-TWIN L FARMS TC TERRY	3-08	305-2X	19400	966	658
JENSEN EUGENE W					
LEVEL GOLD CHOICE TRIXIE	8-02	365-2X	17930	1053	634
LEVEL GOLD VALUABLE CONNIE	5-07	305-2X	19000	887	679
LEVEL GOLD VALUABLE CONNIE	5-07	365-2X	20780	980	754
GR-LEVEL GOLD CHUCKS JENNA	3-04	305-2X	20130	973	715
LEVEL GOLD CT DAWNA	2-05	305-2X	17590	766	536
LEVEL GOLD CT DAWNA	2-05	365-2X	19910	888	624
LEVEL GOLD FAY DARLING	2-03	305-2X	16580	741	567
LEVEL GOLD FAY DARLING	2-03	314-2X	16890	757	580
JENSEN DALE A					
JENSGOLDEN FAYETTE ORIANNA	3-01	365-2X	21250	969	820
SMYERS HARRY & MARGARET & FAMILY					
ROLLANDIA CORAS PEPPER	4-07	305-2X	18980	748	630
JASURDA FRANK					
ROYAL ACRES BANDIT BLOSSUM	1-10	305-2X	14760	704	519
ROYAL ACRES BANDIT BLOSSUM	1-10	313-2X	15060	723	532
NELSON JOHN E					
MEADOW LAWN F PATTY	2-05	305-2X	17750	735	581
BEHRINGER DON & JAN					
PR-JANDON VICTORY SUZANNA	3-06	305-2X	15850	844	589
PR-JANDON VICTORY SUZANNA	3-06	311-2X	15980	852	594
WENDT JAMES H					
TAG LANE FAY SUELLEN	3-02	305-2X	19410	957	654
TAG LANE FAY SUELLEN	3-02	336-2X	20460	1013	698
WILLIAMS JOSEPH D					
CENTURY HILL FAYE RIPPLE	2-01	305-2X	15850	807	560
CENTURY HILL FAYE RIPPLE	2-01	313-2X	16170	823	571
CENTURY HILL TEL MEG	2-00	305-2X	13900	759	479

MARI MAC TELESTAR RHONDA (VG-88)
4-05 305D 2X 18,360M 4.1% 744F 3.5% 641P

Mari ma C Guernseys

7116 Isleta Blvd., SW * Albequerque, NM 87105
Home (505)877-1628 * (505)873-2171 Office

Mr. & Mrs. J. Mac Rasband

Committed to Performance

A herd strong in the blood of Telestar.

RHA 12,532M 4.3% 532F 3.69% 462P * 8 VGs, 5 Ds

We Believe In Guernseys!

These people are actively showing their confidence and faith in the Guernsey Breed by advertising in the *Guernsey Breeders' Journal.*

CALIFORNIA

ASKEW FARMS
William M. and Laurie Askew
5934 Tegner Rd.
Hilmar, CA 95324

CALIFORNIA GUERNSEYS
For More Details Contact:
CALIFORNIA GCC
Adm. Sec. Laurie Askew
P.O. Box 696, Hilmar, CA
95324 • (209) 632-7539

NELLS GLOW GUERNSEYS
DENNIS AND JEANIE NELSON
19733 Geer Ave.
Hilmar, CA
95324
(209) 632-6237
Visitors Welcome

NESLEKCIM FARMS
Max Mickelsen And Ernie Nunes
2400 Pepper Road, Petaluma, CA 94952
Telephone (707) 763-4155 or 795-5083

Pat Mar Ranch
"Miracle"
4-03 332D 21,010M 4.0%
835F 3.5% 727P
Jo Jo Fulton P.O. Box 206, Los Alamos, CA 93440

IOWA

Beaver Creek Farm
"Where dairying is number one and Guernseys add to the fun"
DAVE, PAM, MATT, DAN & JAMES BOLIN
Route 2, Clarksville, Iowa 50619
Telephone (319) 278-4288

Goldenrose Guernsey Farm
Home of the 1989 Bremer Co.
Dairy Princess: Tracy Heinemann
The Heinemanns
Kenneth & Pearl (319) 279-3627
Gary, Mary, Tracy & Troy (319) 279-3613
Readlyn, Iowa 50668

BREEDER OF RON
IDLE NEER FARM
MR. & MRS. DONALD SYWASSINK
Herdsman • Steve Sywassink
Route 1, Box 240, Letts, IA 52754
Telephone (319) 729-4921

ROLLING VIEW ACRES
Visitors Welcome
FRANCIS FELDMANN (319) 926-2728
ROBERT FELDMANN (319) 926-2370
Hopkinton, Iowa 52237
5 miles west of Worthington

SUNESLOPE FARM
ALLAN BENTLEY & FAMILY
Route 3, Ames, Iowa 50010
Telephone (515) 292-1606
Herdsman-Randy Weiss

MICHIGAN

SUN DALE FARM
GORDON G. TURNER
4135 South Hemlock Rd.
Hemlock, MI 48626
Phone (517) 642-5443
A Herd Established In 1908

Vandale Farms, Inc.
Visitors Welcome!
THE VANDERKOLK FAMILY
3276th, 142nd Ave., Dorr, MI 49323
Telephone (616) 896-9190 or 9890

An Active Member Of
Lake Central Guernsey Sires
WALNUT MANOR FARM
STEVE AND DALE KIRKLIN
8792 E. ML Ave., Kalamazoo, MI 49001
Telephone (616) 381-2774
Take exit 85 from I-94, S to 1st 4 corners, W 2 miles.

MINNESOTA

ALCHRIST FARM
"Misty"
3-06 365D 20,240M 4.5% 902F
3.8% 778P
PHIL, EDIE AND WES TENNIS
Route 3, Box 35, Hayward, Minnesota 56043
Telephone (507) 256-4256

Visitors are always welcome to vacation and see our Guernseys in beautiful northern Minnesota.
Carlton County GBA
Producers of Golden Guernsey Milk

CROWN HILL FARM
SANFORD STAUPE FAMILY
Route 2, Box 98
Preston, Minnesota 55965
Telephone (507) 765-2217

EDGEWATER MEADOWS
TOM LUEBKE
5385 Co Rd 123
Mayer, MN 55360
Telephone (612) 657-2149

FLOR-VICK FARM
VICTOR KLAUSTERMEIER AND SONS
R 1, Box 43, Lester Prairie, MN 55354
Telephone (612) 395-2479

HAVANA HEIGHTS FARM
Havana Heights Palmolive
#123 for high-CPI
+1280M +38F +$150 +35P +$141P, CPI +242
The Bruce Larson Family
Route 1, Box 116 Claremont, MN 55924
Telephone (507) 528-2383

Kimm Farm Bionic Pickle (VG-87)
2-01 365D 18,360M 4.5% 826F 3.7% 683P
KIMM'S GUERNSEY FARM
Frank and Brian Kimm
Rt 2, Box 390, Pelican Rapids, MN 56572
(218) 863-5627 or 863-4211

Knife Lake Choice Ingrid (VG-80)
365D 23,540M 4.2% 992F 3.6% 853P
KNIFE LAKE GUERNSEY FARM
Route 3, Mora, Minnesota 55051
Barton and June Heitke (612) 679-4694
Neill and Helen Heitke (612) 679-2399

Lindahl Guernseys
Coming Soon
Lindahl Wicky Wing Dairybelt - 21st Century
Alan Meinershagen
3049 Lindahl Road, Duluth, MN 55810
Telephone (218) 628-1203
"Home of 'Wicky and Wanda'"

Maple Leaf Hornet Libby
4-01 305D 20,200M 4.7% 943F 3.4% 696P

Maple Leaf Farm
RUSSELL J. WIRT AND FAMILY
Route 1, Box 45,
Lewiston, Minnesota 55952
Telephone (507) 523-3723

700 lb. Fat Club
"Kitty"
3-03 319D 15,140M 5.0% 763F
4.0% 607P
"Butterball"
3-09 319D 15,710M 4.9% 773F
3.6% 560P

Pine Ridge Farm
Chris Skaar and Sons
Route 3, Hayward, MN 56043
Telephone (507) 373-9233

NEBRASKA

BEAUTY VIEW FAYVORS DOLLY
7-07 365D 16,900M 5.3% 903F 3.5% 593P

Beauty View Farm
TOM KONECKY FAMILY
Route 2, Wahoo, Nebraska 68066
Telephone (402) 642-5563
3½ miles west of Wahoo on H92

Haysetts Farm
RICHARD AND ELDINE HAYS & FAMILY
Odell, Nebraska 68415
Telephone (402) 766-3825
Six miles north and one mile west of Odell.

NEW YORK

Congratulations to the Ayars family for their success with Churcholm Fayette Show Cayla.

CHURCHOLM GUERNSEYS
THE RICHARD CHURCH FAMILY
1596 Peru-McLean Road •
Freeville, NY 13068 • (607) 898-3438

Glensfoot Farms Inc.
Robert W. Wilson
Star Route 1, Box 1
Cherry Valley, NY 13320
(607) 264-8251

"FJ"
Lifetime: 182,998M 8,614F
1944 **HILLCREST FARM** 1989
RON WETHERWAX AND FAMILY
Route 1, Wyoming, New York 14591
Telephone (716) 495-6453

NEDROW FARMS ADMIRALS LANNA
37th for high-CPI with +292

NEDROW FARMS
Kevin, Barb, Alicia, Kate & Abby Nedrow
RD 2, Box 241, Clifton Springs, NY 14432
Telephone (716) 526-5134

We invite you to watch for our ads each issue and plan a trip to the great Northeast to buy cattle, drink Golden Guernsey milk and enjoy our hospitality!
New England and New York
Guernsey Breeders' Associations

NORTH-OF-DIXIE
DAVE & TERI MARTIN
ERIN, PATRICK, RYAN & STACY
Box 68, R R 3, Gouverneur, NY 13642
Telephone (315) 287-3609

THREE LEDGES FARM
Visitors Always Welcome
Located on Rt. 12 along the beautiful St. Lawrence River.
TERRY & SHAROL NEUROTH & FAMILY
RD2, Box 415, Hammond, NY 13646
Phone (315) 324-5694

1st Quarter LA:
16,497M 4.5% 738F 3.5% 576P

WELCOME STOCK FARM
THE WILLIAM PECK FAMILY
R 1, Box 145, Schuylerville, NY 12871
Telephone (518) 695-3375
The Welcome Mat's Out - The Coffee Pot's On!

OHIO

THE JOHN RICHARDSON FAMILY
BALMORAL FARMS
Route 4, Box 57, Wapakoneta, OH 45895
Telephone (419) 657-6647

GILL FARM
Ralph Gill and Sons
Ed Gill (216) 435-4152 Rich Gill (216) 435-4577
1795 East Pleasant Home Road
Creston, Ohio 44217

Greg & Chris Hardesty & Family
Since 1938 — Rt. 6, Box 154A
Visitors Welcome — Wapakoneta, OH 45895
Home 419-568-8815 Barn 419-568-8102

Lawn Crest Farms
Custom Hoof Trimming

Les Len Farm
LESTER SETTLAGE
AND FAMILY
Route 2, Box 71, St. Marys, OH 45885
Telephone (419) 753-2130
Dean (419) 753-2887

Visitors Welcome - Friends Expected

Marodore Farm
LEE KOHLER AND FAMILY
5745 Burchey Road, Baltimore, OH 43105
Telephone (614) 756-4533

The next time you are looking for top Guernseys, be sure to look for the Bigger, Better, Buckeye-Bred Brand!
Ohio Guernsey Breeders' Assn.
Martha Turley, Executive Secretary
1030 Marion Ave., Mansfield, OH 44906
Telephone (419) 756-2571

Raemelton Farm Dairy
1030 Marion Avenue, Mansfield, Ohio 44906
Ralph E. Turley, Manager
Jeff Turley, Assistant Manager • Telephone (419) 756-2571

KENTON & ILA SHERMAN
(419) 483-4737
MIKE, BECKY & KEVIN KALTENBACH
(419) 465-2659

Ask about our young sires.
3930 Sandhill Road, Bellevue, Ohio 44811

Walnut Ridge Farm
Roger M. Hunker
Auctioneer • Fitter • Ringman
4287 W. Co. Rd. 592, Tiffin, OH 44883
Telephone: (419) 937-2635 (Home)
(614) 294-2635 (School)

Whispering Pines Farms
D.F. AND W.B. HAYES
3703 Gibson Lane, New Concord, OH 43762
Telephone (614) 826-7386 or (614) 432-2281

OKLAHOMA

LILY LANE FARM
Minnies Choice Tippy
24 Class-Leading Records
ERNIE, BEA AND MELINDA BEROUSEK
P.O. Box 851707, Yukon, Oklahoma 73085
Telephone (405) 324-5762

OKLAHOMA GBA
OK Sale, Plano, TX
May 5 • Noon
Steer Inn, Stroud, OK
Route 3, Box 153A • Yukon, OK 73099
Telephone (405) 324-5762

OREGON

ABIQUA ACRES VICTORY VASI
3-00 303D 2X 21,040M 4.4% 920F 3.4% 712P
ABIQUA ACRES
MANN'S GUERNSEY DAIRY
ALAN AND BARBARA MANN & FAMILY
17287 Abiqua Road NE, Silverton, OR 97381
Telephone (503) 873-4830

Wilsonview Dairy, Inc.
ERNEST, BILL & DON JOSI
2540 Olsen Road N. Tillamook, OR 97141
Telephone (503) 842-2874

PENNSYLVANIA

HI-FIELD FARM
The HERBERT GUYER FAMILY
RD 2, Box 118,
Derry, PA 15627
Telephone (412) 537-8843

Cows For Sale
PENNSYLVANIA GBA
Jim Trotter
Rt. 1, Box 94, Enon Valley, PA 16120
Phone 412-667-7465

Home of the "Linda" Family
Six VG daughters
Piney Lane Farm
Mervin K. Myers
1 Mummert Drive, Littlestown, PA 17340
Phone (717) 359-4383

SOUTH CAROLINA

MARFRED FARM
Route 1
Saluda, SC 29138
Fred T. Mills (803) 445-8353
Steve A. Mills (803) 445-2574
We believe in using young sires!

SC Sunny Day JJ Darlene
1-11 365D 21,670M* 4.5% 981F* 3.1% 662P
SC SUNNY DAY FARM
HERBERT, BETTY AND HERBY D. LUTZ
Route 5, Box 32, Chester, SC 29706
Home (803) 385-6929
Barn (803) 385-3103

TEXAS

COTTONTOP GUERNSEYS
Mark & Diane Riley and Jacob Sprick
953 Ribbontail, Corpus Christi, TX 78418
1-512-937-8731
Cattle housed at Aqua Valley Farms

Lavon Farms
Route 1, Box 92
Plano, Texas 75074
Telephone (214) 423-8080
Dick Baxter—Farm Manager

VIRGINIA

Catoctin Guernseys
CLINT, JUDY, SCOTT AND MIKE PEASE
RD 4, Box 620, Leesburg, VA 22075
(703) 777-4539 or (703) 777-8447

FOREST LAKE FARM
JACK H. NEWBILL AND FAMILY
Route 1, Box 117, Wirtz, Virginia 24184
Telephone (703) 721-2259

Shenmont Farms
Breeding Stock Always Available
D. LYNN BRUBAKER
Route 3, Box 278
Dayton, VA 22821
Phone (703) 879-2107
DANIEL W. BRUBAKER
130 W. Mosby Road
Harrisonburg, VA 22801
Phone (703) 434-4384

WASHINGTON

Five Star Farm
David, Gloria, Zena, Jerome & Jason Edwards
894 S. Bank Road, Oakville, WA 98568
Telephone (206) 273-7313

MARKWELL FARM
1492 Pangborn Rd., Lynden, WA 98264
Marvin VanMersbergen (206) 354-3742
Mark VanMersbergen (206) 354-3045
MARKWELL M MELDOY (EX-93)
5-04 365D 21,610M 4.9% 1,058F

Breeder of Olympic View Prince
Andy-Twin, PTI +114
OLYMPIC VIEW FARM
656 E. Pole Road, Lynden, WA 98264
MIKE AND HETTIE LANCASTER
Telephone (206) 398-7309

WISCONSIN

Coulee Crest Farm
Don & Dorthy
Scott, Jill
Kurt Peterson
Dave Hemmersbach,
Herdsman
RR 2, Box 169
Cashton, WI 54619
(608) 654-7889
Our Two High - CPI cows
Coulee Crest Admiral Gail 88th
Coulee Crest Fayette Octavia 213th

FLORAFARM NANCYS AMANDA
6-02 365D 17,940M 4.4% 786F 3.6% 569P
FLORA FARM
THE VANPATTERS • Glen Flora, WI 54526
Harold & Virginia (715) 322-5593
Jim & Ann (715) 322-5570

JENSGOLDEN JUNCTION
On US Highway 8
DALE AND TERESSA JENSEN
KIRSTEN, TRENT AND KENT
Route 1, Amery, WI 54001
Telephone (715) 268-8711

JIMCO GUERNSEY FARMS
Fond du Lac Countys 1989 Top Producing Guernsey Herd
100 cows 15,157M 687F 526P CFP
1213 lbs.
James D. Costello & Sons
W3650 Ledge Road
Malone, WI 53049
Telephone (414) 921-2521

For Sale: Top Pedigreed Bulls
Sires: NP King; Playboy
Dams: Telestar, Fayette, Admiral
Write or call for details.
LAESCHLAND FARM
PHIL AND JOYCE LAESCH
Route 1, Box 50A, Curtiss, WI 54422
Telephone (715) 654-5554

WISCONSIN
Profitable Powerful Protein-Producing GUERNSEYS
We are proud of our 57 High-CPI Cows
WI GBA, Arnold Knight, Exec. Sec. R 2 Markesan, 53946 • (414) 394-3027

February 1990 Appraisal Schedule

	90	80	70	60	50	Total
Illinois						
Alden, Errol & Judith	0	6	5	0	0	11
Boesche, Carol	0	7	5	2	0	14
Erdman, Myron & Mark	3	29	14	2	1	49
Laesch Brothers	0	16	10	1	0	27
Latch, W.J.	0	16	7	1	0	24
Muehling, Greg	0	11	10	2	3	26
Offenheiser, Melvin	0	31	62	15	6	114
Roeschley Brothers	1	3	2	1	0	7
University of Illinois	0	0	3	1	0	4
Winche, Eugene & Kaiser, Randall	2	4	3	0	0	9
Indiana						
Corner Grove Farms, Inc.	0	11	9	2	0	22
Franks, Thomas Jay	1	4	9	1	1	16
Hochstetler, Lamar	0	5	7	0	0	12
Houser, Richard	0	11	8	3	0	22
Howell, Larry	0	4	3	0	0	7
Keefer, Forrest	0	6	10	3	0	19
Lambrecht, Paul	1	6	10	1	0	18
Martin, Donald	1	15	6	5	0	27
Pasture Haven Farm	0	11	12	1	0	24
Riggs, Lee	1	8	14	2	0	25
South View Farms	0	10	16	2	0	28
Weaver, Truman	4	13	4	0	1	22
Wenger, Ron	0	19	8	0	0	27
Young, Keith	0	7	11	3	0	21
North Carolina						
Davis, William	0	1	1	1	0	3
Hoyle, Allen	0	6	5	1	0	12
Stokes, E.S.	2	7	8	1	0	18
South Carolina						
Clemson University	1	8	2	0	0	11
Coleman, G. Mellwood	1	31	14	3	0	49
Hamm, Perry	2	31	38	7	0	78
Lutz, Herby D.	1	7	4	0	0	12
Mills, Fred	2	19	18	5	0	44
Rushton, Bruce	0	1	37	10	0	48
Thornwell Orphanage	0	9	17	2	0	28
Wisconsin						
Hoards Dairyman	2	22	17	2	0	43

WISPRIDE BT ARROW
11th for PTI at +192
Wispride Guernseys
CHARLES "PETE" KNIGGE & FAMILY
4577 Poygan Ave., Omro, WI 54963
Telephone (414) 685-5895

Breeding Guernseys for Today and Tomorrow
Zirkmead Guernseys
DAVID, PATTY, JULIE AND PAUL ZIRK
Elroy, WI 53929 • (608) 463-7468

Agri-Graphics, Ltd.
"The Picture People"
Fax Number: (312) 639-4798
DANNY WEAVER
Tubac, AZ 85604
(708) 398-6169
Agri-Graphics
(708) 639-5723
Craig Johnson
Henryville, Indiana
(812) 294-1752
Lisa Cooper
Linwood, KS
(913) 723-3472
Kathy DeBruin Hayes
New Glarus, Wisconsin
(608) 527-2912
Maggie Murphy
Tully, New York
(315) 696-8763
Julie DeLavergne
Columbus, Ohio
(614) 451-8994
Judy Black
Tyrone, Pennsylvania
(814) 684-3907
Tom Pearson
Greenleaf, WI
(414) 864-7396
Christine Putman
Carlisle, Pennsylvania
(717) 249-1608

HERD REGISTER FEE SCHEDULE (Effective April 1, 1985)

	FEMALES			MALES*		
Age In Months:	Member On TPE	Member	Non-Member	Member On TPE	Member	Non-Member
Animals under 6 months	10.00	13.00	18.00	20.00	26.00	36.00
Animals 6 to 12 months	15.00	20.00	25.00	30.00	40.00	50.00
Animals 12-24 months	20.00	25.00	30.00	40.00	50.00	60.00
Animals over 24 months	30.00	35.00	40.00	60.00	70.00	80.00

*Includes an official AGA Performance Pedigree

GENETIC RECOVERY FEES — **Members & Non-members**

Original Animal (OA) $5

Provisional Register (PR) 7

Genetic Recovery (GR) regular Herd Register fees (minimum Herd Register fees will apply if submitted with OA & PR ancestors.)

Registrations done with a photo or sketch will be charged an additional $2 fee.

TRANSFER FEES — **Members & Non-Members**

Transfer of Title (submitted within 60 days of date of sale) $12

Transfer of Title (submitted after 60 days from date of sale) 20

Complete herds transferred at one time within a family or when certain provisions are met with transfer to or from partnership (write for rules and special forms) 5

Transfer to Canadian buyer (includes automatic re-registry in Canada) 15

DUPLICATE CERTIFICATES 7.50

RESERVED PREFIX (except for AGA Junior members) 10

Genetic Recovery Agents

Florida: Eunice Cole, 3101 SW Buckskin Ave. Okeechobee. 33474 (305)597-2285

Miles McCarry, 2006 N. Parkton Drive, Deltona 32725

California and Pacific Northwest: Hans Leuthold, 2470 McCormick Loop Road, Tillamook, OR 97141. (503)842-4310.

Illinois: W. J. Latch, Route 1, Box 82, Sumner 62466. (618)945-7467.

Charles Maule, Box 701, Route 2, Princeville 61559. (309)385-2123.

Randy Mohr, 20 Cannonball Trail, Bristol 60512. (312)553-7181.

Jerry Roeschley, RR 1, Flanagan 61740. (815)796-2636.

Audrey Wagner, Route 1, Box 42, Marissa 62257. (618)295-2992.

Kansas and Nebraska: Nancy Hjetland, 2030 Simms, Topeka, KS 66604. (913)273-0479.

Kentucky: Barney Hornback, 707 Sunrise Lane, Elizabethtown 42701. (502)765-2441

Michigan: Keith Sowerby, 4392 Sheridan Road, Sheridan 48884. (517)291-5780.

Minnesota: Bart Heitke, Route 3, Mora 55051. (612)679-4694.

Brian Kimm, Route 2, Pelican Rapids 56572. (218)863-5627.

Pam Klatt, RR 1, Box 47, Plato 55370. (612)238-2332.

Ray Miller, Route 4, Box 236, Austin 55912. (507)437-4404.

Mississippi: Jimmy C. McLain, P. O. Box 188, Senatobia 38668. Home (601)562-6531, Office (601)562-4274.

Missouri: Wayne Blades, Route 1, Crane 65633. (417)723-8123.

Kevin Frankenbach, Route 2, Box 167, Hannibal 63401. (314)221-7158.

Michael Sprick, Route 1, Box 172A, New Haven 63068. (314)459-6564.

New Mexico: David Handley, Star Route 7, Box 22C, Veguita 87062. (502)864-8192.

New York: Erika Crear, Box 142, Severance 12872. (518)532-7869.

Kevin Nedrow, RD 2, Box 241, Clifton Springs, NY 11432. (716)526-5134.

Roland Ripley, RFD 4, Cortland 13045. (315)496-2281.

Robert Warr, Route 1, Box 73, Sherman 14781. (716)769-7140.

North Carolina: Robert McLaughlin, 2814 Birchwood Drive, Winston-Salem 27103. (919)765-5084.

Ohio: Richard Kellogg, 1185 Alton Darby Creek Road, Columbus 43228

Leroy Lindley, 2155 Oxford Trenton Road, Oxford 45056. (513)523-8746.

Royce Thornton, 6461 Ely Road, Wooster 44691. (216)262-4858.

Pennsylvania: Michael John, 5417 Manheim Road, Waynesboro 17201. (717)762-3301.

Chris Koch, RD 2, Box 178A. Columbia Crossroads 16714.

Jim Trotter, Rt. 1, Box 94, Enon Valley 16120 (412)667-7465.

Patty McMurray, RD 2, Box 688, Eighty-Four 15330. (412)239-2759.

Ginger Myers, 504 Mehrig Road, Littlestown 17340. (717)359-7542.

Washington

R. W. Robinson, 1944 Old Olympic Hwy., Sequim 98382-8868. (206)683-4597.

Wisconsin: Steve Cook, Route 1, Rosendale 54974.

Dan Jacobs, RR 1, Sparta 54656. (608)269-5951

Helen Govin, Route 2, Menomonie 54751. (715)235-7453.

Eugene Jensen, Route 1, Balsam Lake 54810. (715)857-5372.

Neil Jensen, Route 1, Balsam Lake 54810. (715)857-5405.

Arnold Knight, Route 2, Markesan 53946. (414)394-3027.

David Sattler, Route 5, Box 204, Shawano 54166. (715)526-9121.

In addition, all AGA employees are available to assist you with your Genetic Recovery needs.

1990 Joint Type Appraisal Schedule

A multiple-breed Uniform Functional Type Traits Appraisal format involving Guernseys and Jerseys is now in effect on a regular seven to 10 month schedule. In order to prepare preprinted worksheets, all applications listing animals to be appraised must be submitted to the American Guernsey Association (AGA) 30 days before an area schedule begins. Applications may be obtained from the AGA. TPE herds must also submit a listing of cows.

May Alabama, Oklahoma, Kansas, Missouri, Arkansas, Idaho, Montana, Utah, Colorado and Wyoming

June Louisiana, Mississippi, Texas, Arizona, New Mexico and Neveda

Calendar

Shows

July 26, Goshen, IN Mid-West Guernsey Show, Elkhart Co. Fair Grounds. Jim Fish, judge.

Aug. 5, Lynden, WA Evergreen Classic Show.

Aug. 7, Greenfield, MA Guernsey Show Franklin County Fairgrounds 9:00 a.m.

Aug. 16, Columbus, OH Guernsey Show, Ohio State Fair. David Dickson, judge.

Aug. 18 (jr. show). Ralph Turley, judge.

Meetings

May 5, Hardwick, MA Massachusetts GBA annual meeting Hardwick Community Church at 11 a.m.

June 15-18, Evansville, IN AGA Annual Meeting. Bob Greens Executive Inn.

Sales

May 5, Plano, TX Oklahoma Consignment sale at Lavon Farms.

May 18, Barton, VT Top of Vermont Sale & Stone House Farm Dispersal.

May 19, Duluth, MN Lindahl complete cow and bred heifer sale. Contact GMS for details.

May 31, Scottville, MI, Springdale Guernsey Dispersal. GMS manager.

June 18, Evansville, IN National Convention Sale.

Aug. 5, Lynden, WA Evergreen Classic Sale 7:00 p.m. Pacific Northwest GBA sale manager.

October 3, Madison, WI World Dairy Expo International Guernsey Classic. GMS manager.

Deadlines

May 1, Advertising deadline Guernsey Breeders' Journal June 25 "Production Issue".

May 15, Quiz Bowl Entry Deadline.

June 1, Advertising deadline Guernsey Breeders' Journal MI, OH and PA directory, an insert in the August 5 "Convention Issue".

June 10, Advertising deadline Guernsey Breeders' Journal August 5 "Convention Issue".

MECA VIEW GUERNSEYS
Just south of the Border
Meryl, Cathy & Evan Fowles
Rt. 105, RR 1, Box 5000
Enosburg Falls, VT 05450; 1-802-933-5015

Guernsey Gold Deadlines

1990 — Sept. 1, 1990, final payment
1991 — 1992 - Nov. 30, 1990
1993 Entries - Nov. 30, 1990

GUERNSEY GOLD FUTURITY

Index

Abiqua Acres 51
Agri-Graphics Ltd. 52
Alchrist Farm 49
American Breeders Service 11
American Guernsey Assoc. ... 26, D3
Arrow Head Guernseys D5
Askew Farms 49
Balmoral Farms 50
Beauty View Farm 50
Beaver Creek Farm 49
Boesche, Jim and Carol D14
Branstetter Dairy D10
California GCC 49
Campbells Guernsey Farm D13
Carlton County GBA 49
Carr Creek Farms 29
Catoctin Guernseys 51
Century Genetics 28
Churcholm Guernseys 50
Corner Grove Farm D15
Cottontop Guernseys 51
Coulee Crest Farm 51
Cross Lea Guernseys 22
Crown Hill Farm 49
Derinda Guernsey Farm D7
Dutch Mill Farm 29
Edgewater Meadows 49
Fairview Guernsey Farm 27
Five Star Farm 51
Flor Vick Farm 49
Flora Farm 51
Forest Lake Farm 51
Four Winds Farm 25
Gill Guernsey Farm 50
Glensfoot Farms Inc. 50
Goldenrose Guernsey Farm 49
Gosser Guernseys D10
Green Ridge Farm D10
Guerndean Guernseys 29
Guernsey Foundation 29
Guernsey Marketing Service ... 55,56
Havana Heights 49
Haysetts Farm 50
Hi-Field Farm 51
Hillcrest Farm 50
Hoosier Heart Farms Inc. D12
Idle Neer Farm 49
Illinois GBA D14
Indiana GBA D3
J. C. Penney Foremost D9
Jensgolden Junction 51
Jimco Farm 51
J Mar Nell Farm D10
Ju-Don's Guernsy Farm D13
Keland Farms 26
Kentucky GBA D10
Kilchona Guernsey Farm 28
Kimm's Guernsey Farm 49
Kingstree Farm 29
Knife Lake Guernsey Farm 49
Laesch's Reg. Guernsey D14
Laeschland Farm 51
Lake Central Guernsey Sires 25
Land of Living 6,7
Lavon Farms 51
Leemin Premium Dairy 29
Les Len Farm 50
Level Gold Farm 25
Lily Lane Farm 50
Lizdan Hill Guernseys D7
Lor Dan Guernseys D10
Maple Knoll Farm 28
Maple Leaf Farm 50
Maple Leaf Genetics 4
Marfred Farm 51
Mari Mac Guernseys 48
Markwell Farm 31
Marodore Farm 50
McDowell Farm D10
Meca View Guernseys 53
Merritt, Dick & Irene 29
Mid-Atlantic Guernsey Sires 25
Mt. Ararat 9
Muehling Meadows D14
Muffets Twin Acre Guernseys D7
Myown Guernseys D16
Myrtledale Farm 2
Nasco 23
National Convention Sales 56
National Futurity 53
Nedrow Farms 50
Nells Glow Guernseys 49
Neslekcim Farms 49
New York GCC 50
North-Of-Dixie 50
Ohio GBA .....
Oklahoma GBA 51
Olympic View Farm 51
Pat Mar Ranch 49
Pennsylvania GBA 51
Piney Lane Farm 51
Pine Ridge Farm 50
Pleasant View Guernsey Farm 8
Raemelton Farm Dairy 50
Record Ridge Farm 21
Richland Farm D10
Ripley Farms 24
Roes-Mor Farm D7
Rolling View Acres 49
Rozelyn Farm 47
Sandaway Farm 26
S C Sunny Day Farm 51
Select Sires 28
Shamrock Farms Co. 25
Shenmont Farms 51
Sherma Farm 50
Springdale Dispersal 55
Spring Walk Farm 3
Stewart's Milk Jug D6
Sun Dale Farm 49
Suneslope Farm 49
Tag Lane Farm 30
Three Ledges Farm 50
Tri Dee Bee 19
Tri Haven Farm D11
Valley Farms 19
Valley Set Farm D10
Vandale Farms Inc. 49
Walnut Corner Farm D7
Walnut Lane Farm 54
Walnut Manor Farm 49
Walnut Ridge Farm 50
Waymar Guernseys D13
Welcome Stock Farm 50
Western Guernsey Sires 23
Whispering Pines Farms 50
Wilsonview Dairy Inc. 51
Wisconsin GBA 51
Wispride Guernseys 52
Yellow Creek Farm D2
Zirkmead Guernsey Farm 52

This advertisers' index is provided as an additional service. Publisher assumes no liability for errors or omissions.

Pure Gold

Our New Gold Star Dam

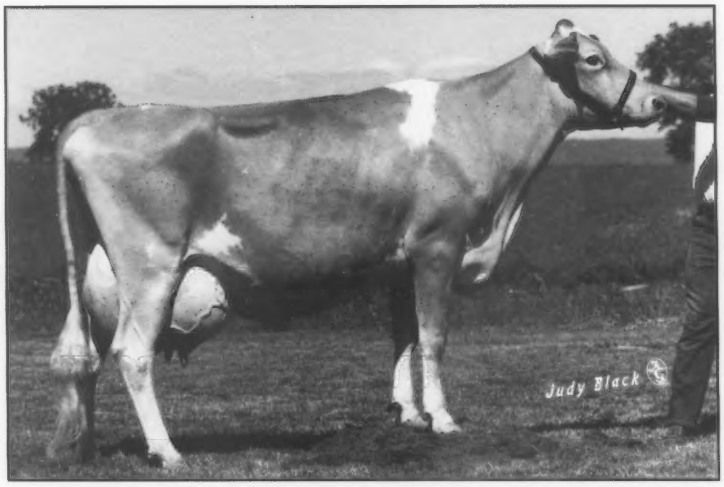

WALNUT LANE CC ACTRESS (VG-87) GSD

1/90 PTA: +1,161M +42F +$147 +48P +$163P, CPI +264
Ranked 73rd for high-CPI
2-02 311D 2X 15,420M 4.5% 696F 3.9% 598P
3-02 305D 2X 16,460M 4.3% 701F 3.8% 627P
YD +2,710M +108F +$358 +120P +$406P. By Cherie Chuck. Her Telestar dam made 17,270M 771F 680P at 4-09. Actress's 90-point maternal sister made 22,710M 949F 744P at 2-11.

"Actress" has two Pride sons, Walnut Lane Prides Abe-ET and Walnut Lane Prides Adam-ET. Abe is currently at Atlantic Breeders while Adam is still available.

Ranked 17th for PTA: 73 cows +360M +9F +435 +10P +$34P, CPI +60

Walnut Lane Farm

Rodney and Darlene Stuff
7521 Lemar Rd.,
Mercersburg, PA 17236
Telephone 717-328-5793

Announcing

The Springdale Guernsey Dispersal

Thursday ✳ May 31, 1990 ✳ 10:30 a.m. (CST)
At The Farm ✳ Scottville, MI

Selling Approximately 93 Head
47 Cows, 14 Bred Heifers and 26 Open Heifers, 3 Breeding Age Bulls

March RHA on 50 Cows: 14,757M 3.9% 580F 3.6% 533P
The somatic cell count consistently runs under 100,000.

SPRINGDALE FAYETTE MAYME (VG-87)
1/90 PTA +884M +40F +$124 +31P +$128P
98%ILE, PTAT +1.2, CPI +219
3-03 329D 19,240M 829F 698P DHIR
YD +3,223M +146F +$452 +119P +$475P
In the breed's top 300 for CPI and sired by Fayette. Fresh since October, she sells due in December to Kareem, an Andy son out of Raemelton Fashion Kandy-Twin (EX-96). The Choice dam has records up to 676F. Also selling are Mayme's October 1989 Able daughter and Very Good Land of Living TF Journey sister.

SPRINGDALE FUTURE DIANA (VG-87)
3-03 365D 18,720M 660F 593P DHIR
By Fayes Future, she sells bred to Kareem. Her dam made 4-06 17,830M 622F 615P in 353D. Diana's two-year-old maternal sister sells fresh and milking 75 pounds milk.

GR-SPRINGDALE RICKS RETA (VG-83)
6-02 365D 18,650M 642F 626P DHIR
By a Maverick son. Milking 75 pounds milk, she sells bred to Kareem. Also selling is Reta's Dots Dandy daughter projected to 17,560M

SPRINGDALE STAR JILL (VG-82)
1/90 PTAT +847M +18F +$89 +20P +$78P, CPI +121
4-04 365D 22,800M 814F 765P DHIR
YD +2,375M +36F +$227 +44P +$181P
By a Telestar son. Jill sells fresh since February. Her VG-88 Gold Star grandam had records to 23,170M 893F 780P.

A VG-80 Choice Future out of an 88-point GSD Action daughter with records to 21,870M 899F 800P sells.

A VG-80 Double Emory with YD +2,387M +662F +614P and records to 17,290M will sell one month fresh.

An 88-point Maverick with records to 18,450M 671F 618P will sell bred to Kareem.

A VG-81 Telestar JR daughter sells two months fresh with 3-03 352D 20,480M 745F 732P.

A May 1988 Ron daughter out of an 84 point Fayette sells due at saletime to Kareem. The Fayette dam has YD +4,079M +87F +$427 +98P +$381P.

An October 1988 Pender daughter from a VG dam sells bred to Kareem.

SALE FORCE

Managed By
Guernsey Marketing Service
Karla Stockli, Erick Metzger, Tim Griswold, Mark Ligon
7614 Slate Ridge Blvd., P.O. Box 666
Reynoldsburg, OH 43068-0666
Telephone (614)864-2409

Owners
The Jim Schwass Family
Springdale Guernsey Farm
922 W. Kinney Road
Scottville, MI 49454
Telephone (616)757-2390

Auctioneer
Merv Leffler
5875 S-700 E.
Marion, IN 46952
Telephone (317)674-4818

AGA Fieldmen: **Ed Wright**, 10540 Gratiot Road, Saginaw, MI 48603, (517)781-2967 ✳ **Les Peckham**, 825 Robert Street, Fort Atkinson, WI 53538, (414)563-3032.

Pedigrees
Ralph Turley
1030 Marion Ave.
Mansfield, OH 44906
Telephone (419)756-2571

If you haven't received your catalog two weeks prior to the sale, contact GMS immediately.

1990 National Convention and Heifer Sale

At the Hotel, Evansville, Indiana

June 18, 1990 * 12:30 p.m.

Her Pender Son and Daughter Sell

CLEVERLANDS TELESTAR YUPPY (VG-85) GSD
1/90 PTA +2,095M +125F +$338 +85P +$364P 99%ILE
5-08 305D 31,620M 4.9% 1,535F 3.6% 1,152P DHI
YD +7,375M +439F +$1,190 +296P +$1,275P, PTAT +0.2, CPI+581
Yuppy is by Telestar and ranked number 2 in the breed for CPI. Her January 1990 Pender son and daughter sell. A syndicate of 30 members at $300/share is being formed on the bull. In addition, an AI organization will bid for the right to work with the bull. 30 units of semen will be provided to syndicate members at no charge. *Laurie Wittstruck Askew, Hilmar, CA.*

Her Fayette Daughter Sells With AI Contracts

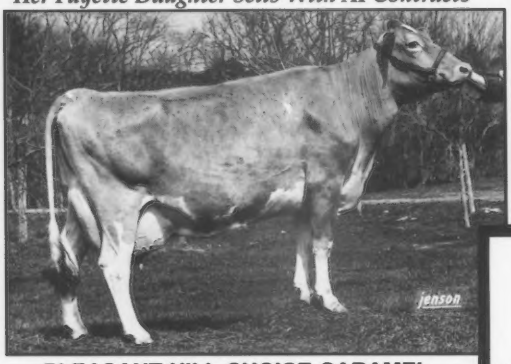

PLEASANT HILL CHOICE CARAMEL (EX-90) GSD
1/90 PTA +1,334M +52F +$175 +46P +$178P 99%ILE
4-04 310D 25,410M 1,112F DHIR
YD +3,665M +140F +$475 ++100P +$451P, CPI 289
By Choice, she ranks number 40 in the breed for CPI.

"The Consignment"

YELLOW CREEK FAYETTE CAROL (EX-90)
1/90 PTA +1,204M +43F +$152 +39P +152P 99%ILE
2-01 350D 20,080M 949F 718P DHIR
YD +2,882M +107F +$369 +73P +$342P, PTAT +1.2, CPI +261
By Fayette, she ranks number 77 in the breed for CPI. Carol's two full sisters rank 99 and 164 in the breed for CPI, while her maternal brother, "Mercury" ranks number 2 in the breed for PTI. Carol will sell with a mixed embryo package to Pender and Ideal, with AI contracts and will be bred back. *Truman Weaver, Goshen, IN.*

Her Victory Granddaughter Sells

TRUSIL MAVERICK MITZIE (EX-93) GSD
1/90 PTA +1,000M +28F +$115 +40P +$126P 98%ILE
5-00 365D 31,030M* 1,296F* DHIR
YD +2,953M +89F +$348, PTAT +0.7, CPI +209
By Maverick. Her April 1989 Victory granddaughter sells. The consignment's EX-90 Admiral Gold Star Dam ranks number 256 in the breed for CPI and has two consecutive records over 20,000M. *Mindy Syndicate, Hilmar, CA.*

MARTIN OAKS BJT HONEY (EX-91)
1/90 PTA +1,096M +47F +$150 +41P +$158P 99%ILE
3-05 365D 22,560M 1,032F 851P DHIR
YD +4,264M +178F +$576 +156P +$604P, PTAT +0.3, CPI +256
By Lyndale Bonus J Telestar, "Honey" ranks number 88 in the breed for CPI. Coming from Honey... five frozen embryos out of a mixed flush to Pender and Ideal. *Rilley & Giselle Stewart, Macomb, MO.*

OLYMPIC VIEW F BONNIE-ET (EX-91)
1/90 PTA +517M +23F +$72 +22P +$80P
2-02 305D 19,850M 883F 780P DHIR
By Fayette. Selling Bonnie's first choice female from 10 confirmed pregnancies to Volcano due in September 1990. The (EX-93) GSD grandam had over 1,083F. *John Leland Madsen, Temecula, CA.*

DENDEL ORCHARDS P DOREEN (VG-88) GSD
1/90 PTA +1,907M +70F +$243 +65P +$249P 99%ILE
5-00 365D 30,350M 1,275F 1,008P* DHIR
YD +6,385M +216F +$787 +204P +$787P, CPI +400
By Premier. Selling Doreen's October 1989 Victory daughter. *Weaver Syndicate, Goshen, IN.*

COULEE CREST ADMIRAL GAIL (VG-86) GSD
1/90 PTA +895M +57F +$150 +29P +$150P 99%ILE
3-05 323D 19,870M 1,047F 708P DHIR
YD +3,111M +185F +$502 +106P +$511P, CPI +256
By Admiral, "Gail" ranks number 88 in the breed for CPI. Consigned out of "Gail"... five frozen embryos out of a mixed flush to Frank and Smokey. *Donald T. Peterson, Cashton, WI.*

Watch for more details in the May 25th issue of the *Guernsey Breeders' Journal!*

Sale Managed By
Guernsey Marketing Service
Karla Stockli, Erick Metzger, Tim Griswold, Mark Ligon
7614 Slate Ridge Blvd., P.O. Box 666
Reynoldsburg, OH 43068-0666
Telephone (614)864-2409

GUERNSEY MARKETING SERVICE

Sponsored By
Indiana Guernsey Breeders
Truman Weaver ✻ Sale Chairman
Telephone (219)875-5664
Lee M. Riggs ✻ Convention Chairman
Telephone (812)867-5035